

CERTIFIED SURVEYS 2839, 2841

146

TOWN OF LAGRANGE

CERTIFIED SURVEY MAP NO. 2839

Being a part of the Northwest 1/4 of the Northwest 1/4 of Section 8, Town 4 North, Range 16 East, in the Town of La Grange, Walworth County, Wisconsin.

353417

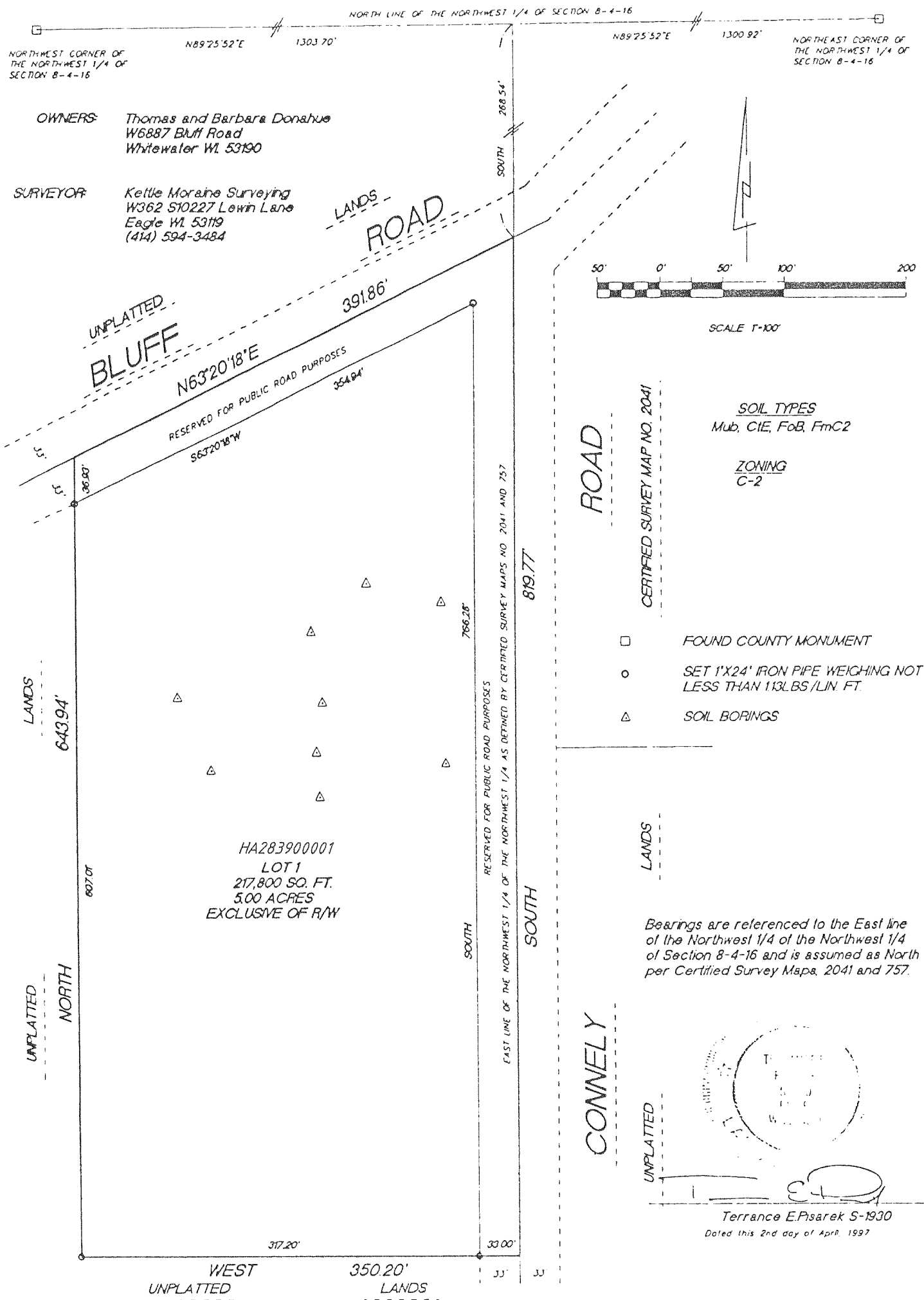

CERTIFIED SURVEY MAP NO. 2841

A PARCEL OF LAND LOCATED IN THE NORTHWEST 1/4 OF THE NORTHWEST 1/4 OF SECTION 33, T4N, R16E, WALWORTH COUNTY, WISCONSIN.

SURVEYED BY: ABELL SURVEYING & MAPPING
1140 SEQUOIA STREET
DELANAV, WI 53115

