

# CERTIFIED SURVEYS 2778, 2800

145

## TOWN OF LAGRANGE

CERTIFIED SURVEY MAP No. 2778 Vol. 14  
 Located in the Northeast 1/4 of the Southeast 1/4 of Section 25, Town 4 North,  
 Range 16 East, Town of LaGrange, Walworth County, Wisconsin. Page 178

Owner: **Robert G. & Helen M. Cromer**  
 41W 392 Prairie View  
 Elburn, Illinois. 60119

Surveyed by: **Jensen Surveying & Mapping S.C.**  
 45 South Wisconsin Street • P.O. Box 322  
 Elkhorn, Wisconsin. 53121  
 (414) 723-3434

Mapping date: October 9, 1996. Zoning: C-2  
 Revised: November 6, 1996. Unplatted Land Zoning: C-2  
 Soils: CeD2, SeA, FsB, Ph, CeC2.

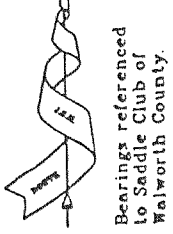

Scale in Feet.

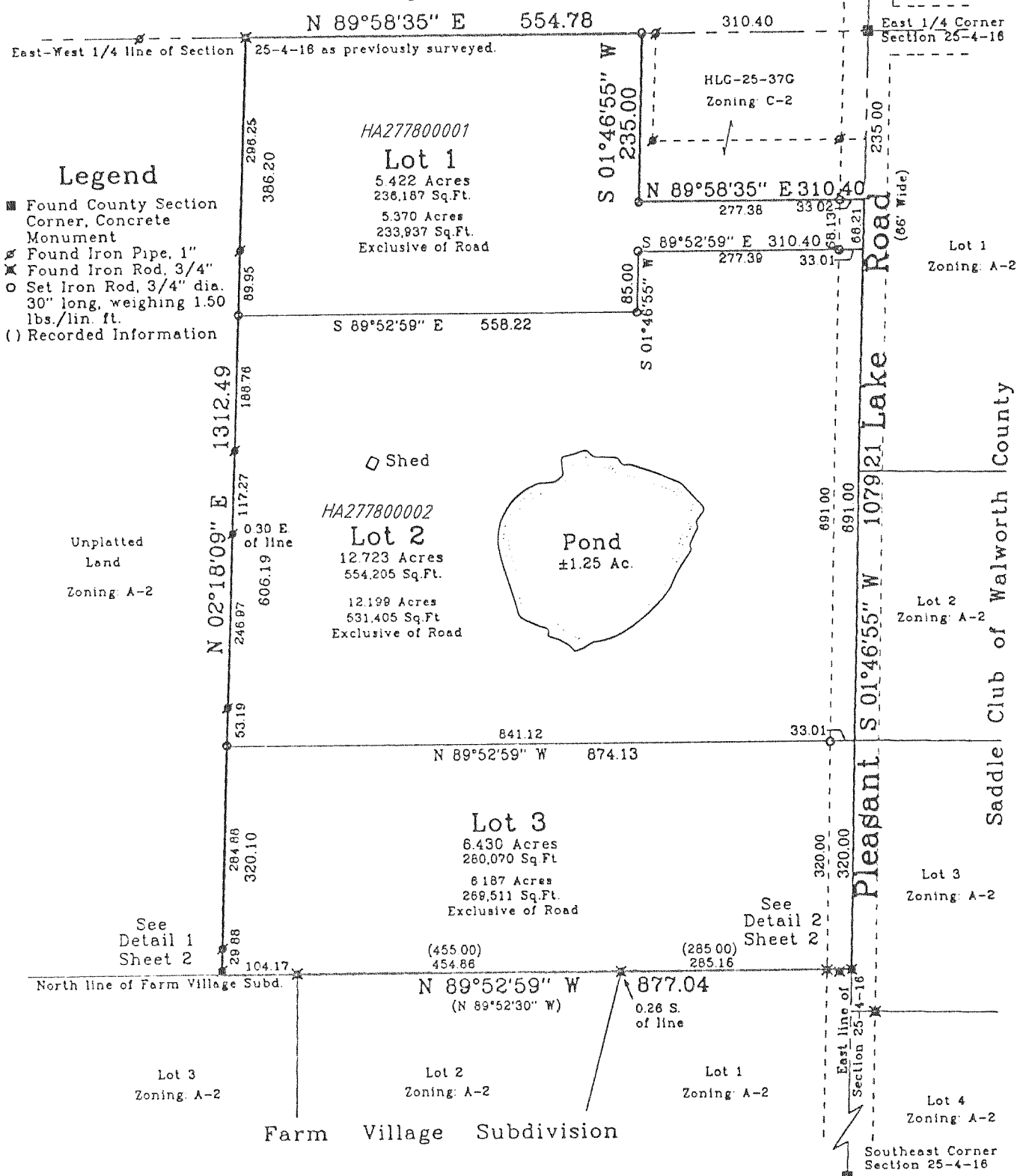
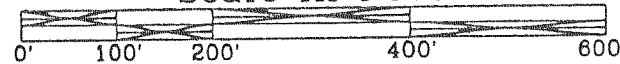

- Legend**
- Found County Section Corner, Concrete Monument
  - ⊕ Found Iron Pipe, 1"
  - ⊕ Found Iron Rod, 3/4"
  - Set Iron Rod, 3/4" dia. 30" long, weighing 1.50 lbs./lin. ft.
  - ( ) Recorded Information

Unplatted Land  
 Zoning: A-2

See Detail 1 Sheet 2

See Detail 2 Sheet 2

REVISIONS :

CERTIFIED SURVEY MAP NO. 2800  
 Being a part of the Northwest 1/4 of the Southeast 1/4 of Section 2, Town 4 North, Range 16 East, Town of La Grange, Walworth County, Wisconsin.

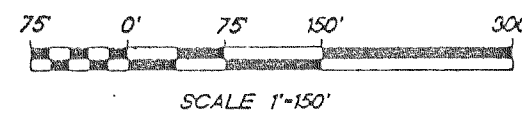

SCALE 1"=150'

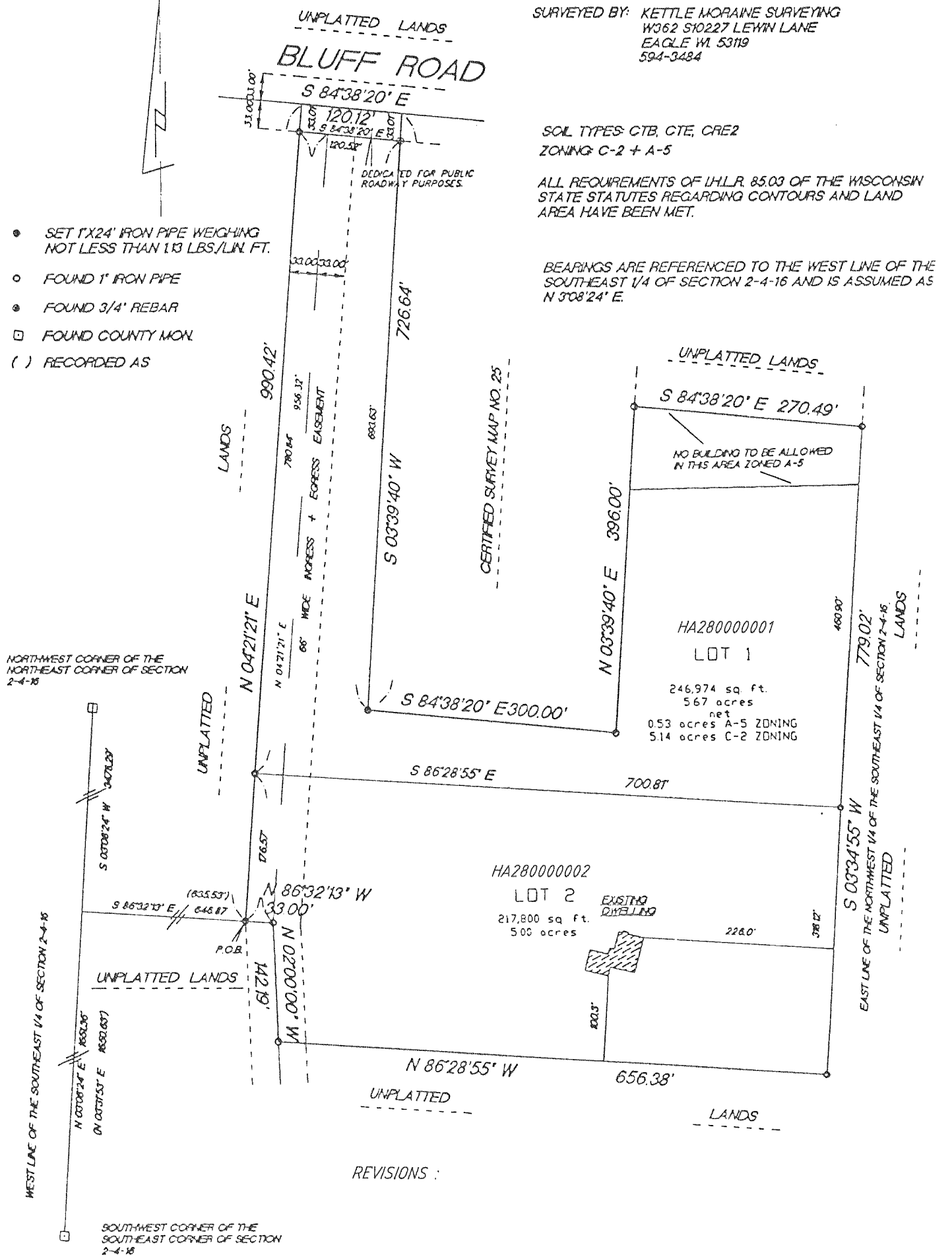

SURVEYED FOR: SCOTT AND TERI ZAUDEL  
 N5418 BLUFF ROAD  
 EAGLE WI. 53119

SURVEYED BY: KETTLE MORAIN SURVEYING  
 W362 S10227 LEWIN LANE  
 EAGLE WI. 53119  
 594-3484

SOIL TYPES: CTB, CTE, CRE2  
 ZONING: C-2 + A-5

ALL REQUIREMENTS OF IHLR 85.03 OF THE WISCONSIN STATE STATUTES REGARDING CONTOURS AND LAND AREA HAVE BEEN MET.

BEARINGS ARE REFERENCED TO THE WEST LINE OF THE SOUTHEAST 1/4 OF SECTION 2-4-16 AND IS ASSUMED AS N 3°08'24" E.

NORTHWEST CORNER OF THE NORTH-EAST CORNER OF SECTION 2-4-16

WEST LINE OF THE SOUTHEAST 1/4 OF SECTION 2-4-16

SOUTHWEST CORNER OF THE SOUTHEAST CORNER OF SECTION 2-4-16

REVISIONS :