

# CERTIFIED SURVEYS 2734, 2737

## TOWN OF LAGRANGE

144

CERTIFIED SURVEY MAP No. 2734 Vol. 14  
Page 84

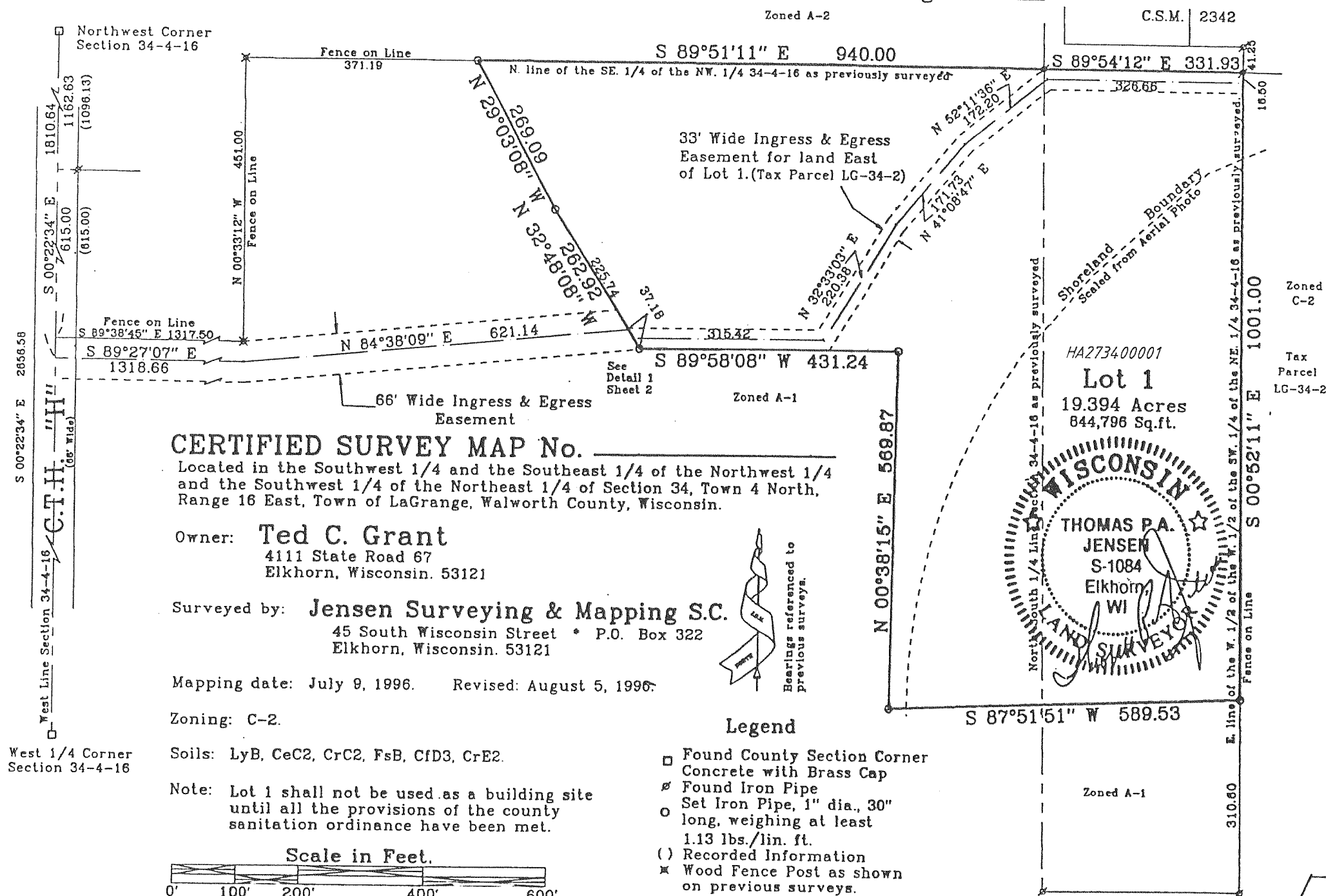

West 1/4 Corner Section 34-4-16

REVISIONS :

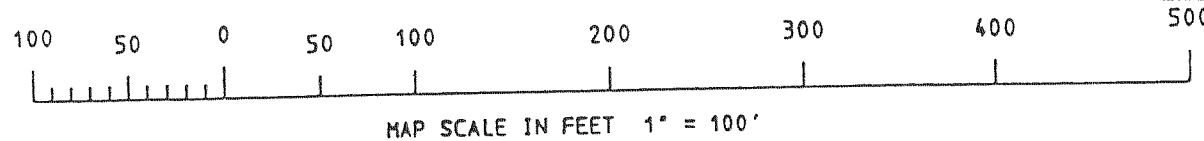

CERTIFIED SURVEY NO. 2737  
RECORDED IN VOLUME 14 OF CERTIFIED SURVEY  
MAPS ON PAGE 90 AS  
DOCUMENT NO. 336588  
LOCATED IN THE SE 1/4 OF THE NE  
1/4 OF SECTION 36, T. 4 N., R. 16  
E., WALWORTH COUNTY, WISCONSIN

- ⊙ = FOUND 6" DIA. CONCRETE MONUMENT WITH 3/8" PIN
- = SET IRON REBAR STAKE 24" X 3/4" X 1.13 LBS./FT.
- = FOUND CONCRETE COUNTY MONUMENT
- ⊙ = FOUND IRON REBAR STAKE
- ( ) = RECORDED AS

SOILS: FoB, FsA, CKD2, CrE2  
ZONING A-2

CSM 672  
ZONED A-2