

CERTIFIED SURVEYS 2677, 2682

143

TOWN OF LAGRANGE

CERTIFIED SURVEY MAP NO. 2677
Being a part of the Northwest 1/4 of the Northeast 1/4 of Section 23, Town 4 North, Range 16 East, in the Town of La Grange, Walworth County, Wisconsin.

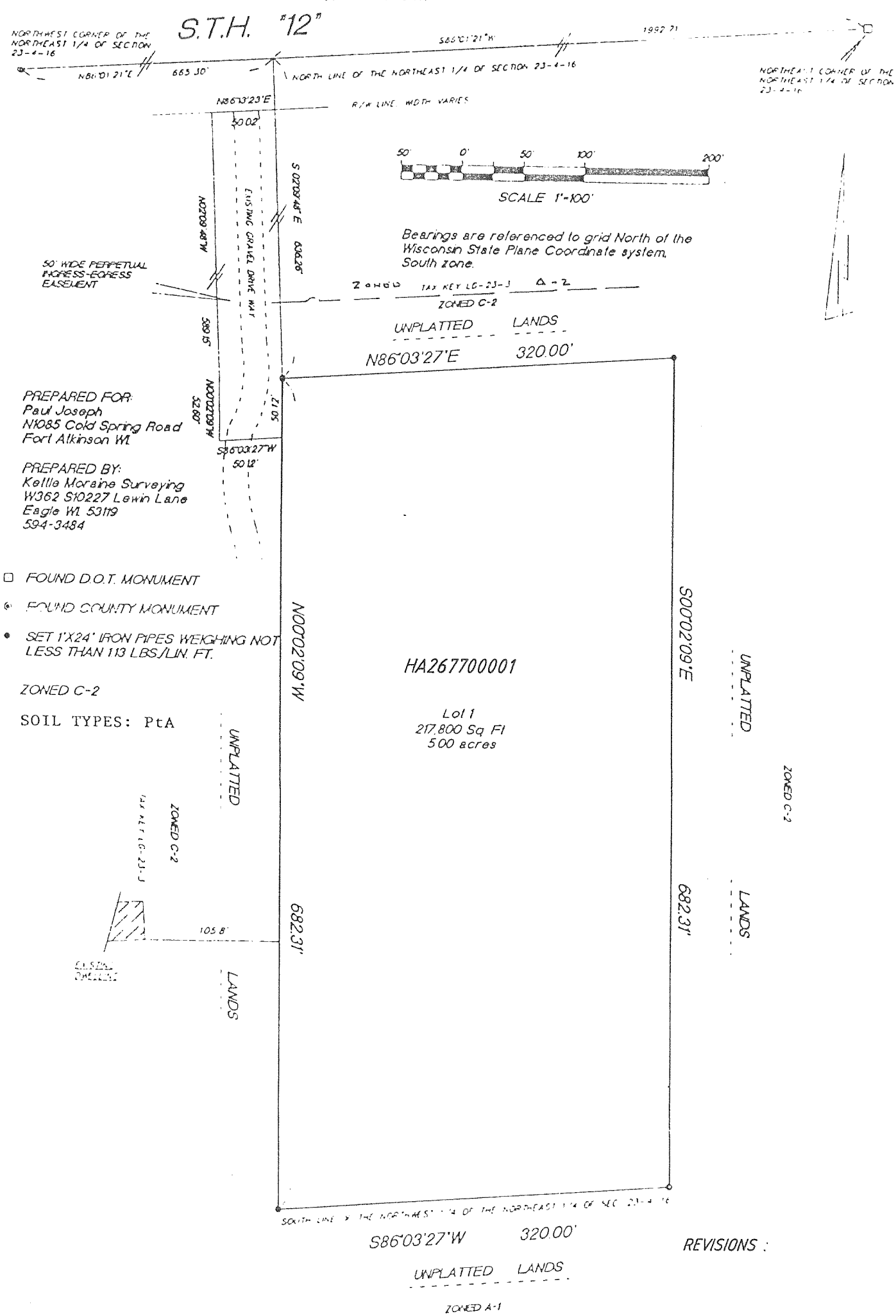

CERTIFIED SURVEY MAP NO. 2682
Being a redivision of Lot 3, Certified Survey Map number 1279, being a part of the Southeast 1/4 and the Southwest 1/4 of Section 11, Town 4 North, Range 16 East, in the Town of La Grange, Walworth County, Wisconsin.

SURVEYED BY: Kettle Moraine Surveying
W362 S10227 Lewin Lane
Eagle WI 53119
(414) 594-3484

OWNERS: Rick and Georgiane Lombard
Lot 4, Laura Lane
Whitewater WI

LOT	CURVE	RADIUS	LENGTH	CHORD	BEARING	DELTA	TANGENT BEARINGS
1A2	C1	66.00	311.02	93.34	N 44°48'35" W	270.0000	N 00°10'25" E S 89°49'34" E
1	C2	66.00	109.55	87.40	S 47°43'26" W	95.0605	
2	C3	66.00	201.47	131.82	N 02°43'22" E	174.5358	

