

# CERTIFIED SURVEY 2669

## TOWN OF LAGRANGE

CERTIFIED SURVEY MAP NO. 2669 VOL. 13  
 PAGES 262 263 264

A RESUBDIVISION OF PART OF LOT 2 OF CERTIFIED SURVEY MAP NO. 1615, BEING PART OF THE SOUTHWEST 1/4 OF THE NORTHWEST 1/4 OF SECTION 1, TOWN 4 NORTH, RANGE 16 EAST, TOWN OF LaGRANGE, WALWORTH COUNTY, WISCONSIN.

OWNER: THOMAS F. SANTI  
 W5297 YOUNG RD.  
 EAGLE, WI. 53119

SURVEYOR: KENNETH B. ABERNATHY JR.  
 RLS NO. S-1594  
 W4056 BRAY RD.  
 ELKHORN, WI. 53121  
 ( 414 ) 723-4260

SOILS: Rsf (P. 4 SOIL SURVEY)  
 THE SUBJECT PARCEL AND ALL  
 ADJOINING PARCELS ARE ZONED C-2.

### LEGEND

- fd. Walworth County Section Corner Monument
- fd. 1" dia. iron pipe
- set 3/4" dia. iron 1.5 lbs./ 1in. ft. 24" long
- ( xx ) record dimension
- fd. 3/4" dia. iron rod
- × 100 penny spike set

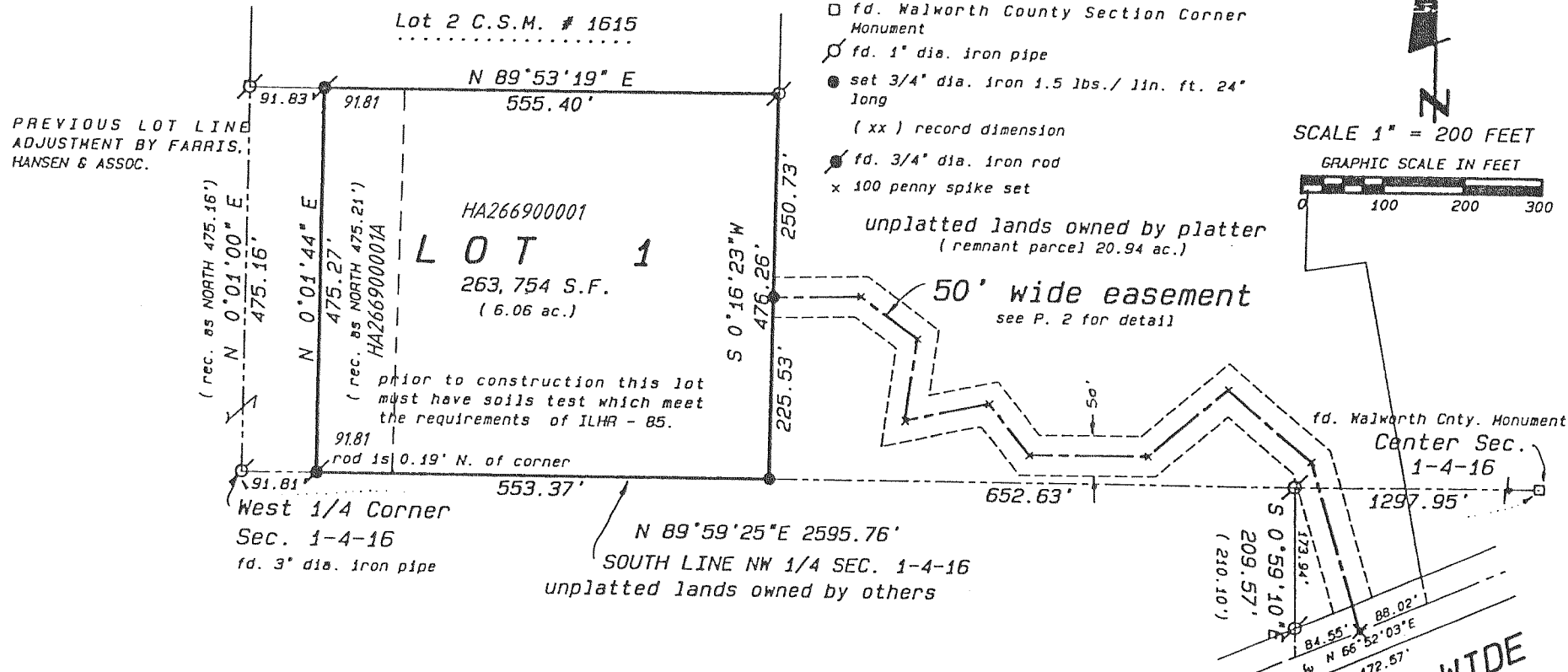
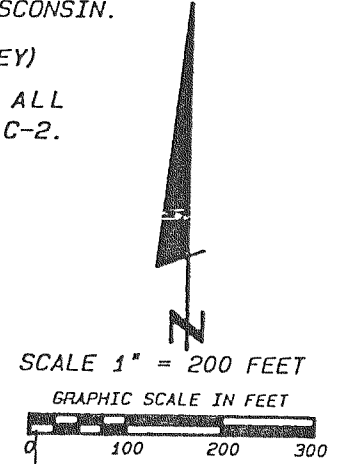

**BASIS FOR BEARINGS**  
 BEARINGS ARE BASED ON THE SOUTH LINE OF THE NORTHWEST 1/4 OF SECTION 1-4-16 ASSUMED TO BEAR N 89°59'25"E AS SHOWN ON A PREVIOUS PLAT OF SURVEY OF THE SUBJECT PROPERTY PREPARED BY JAMES B. WOODMAN RLS NO. S-1239 DATED 6/3/95 AS JOB NO. 953-16 WHICH THIS SURVEY RETRACES.

**BLUFF ROAD 66' WIDE**

**DETAIL OF 50' WIDE EASEMENT**  
 EASEMENT CENTERLINE FOLLOWS AN EXISTING LOGGING ROAD

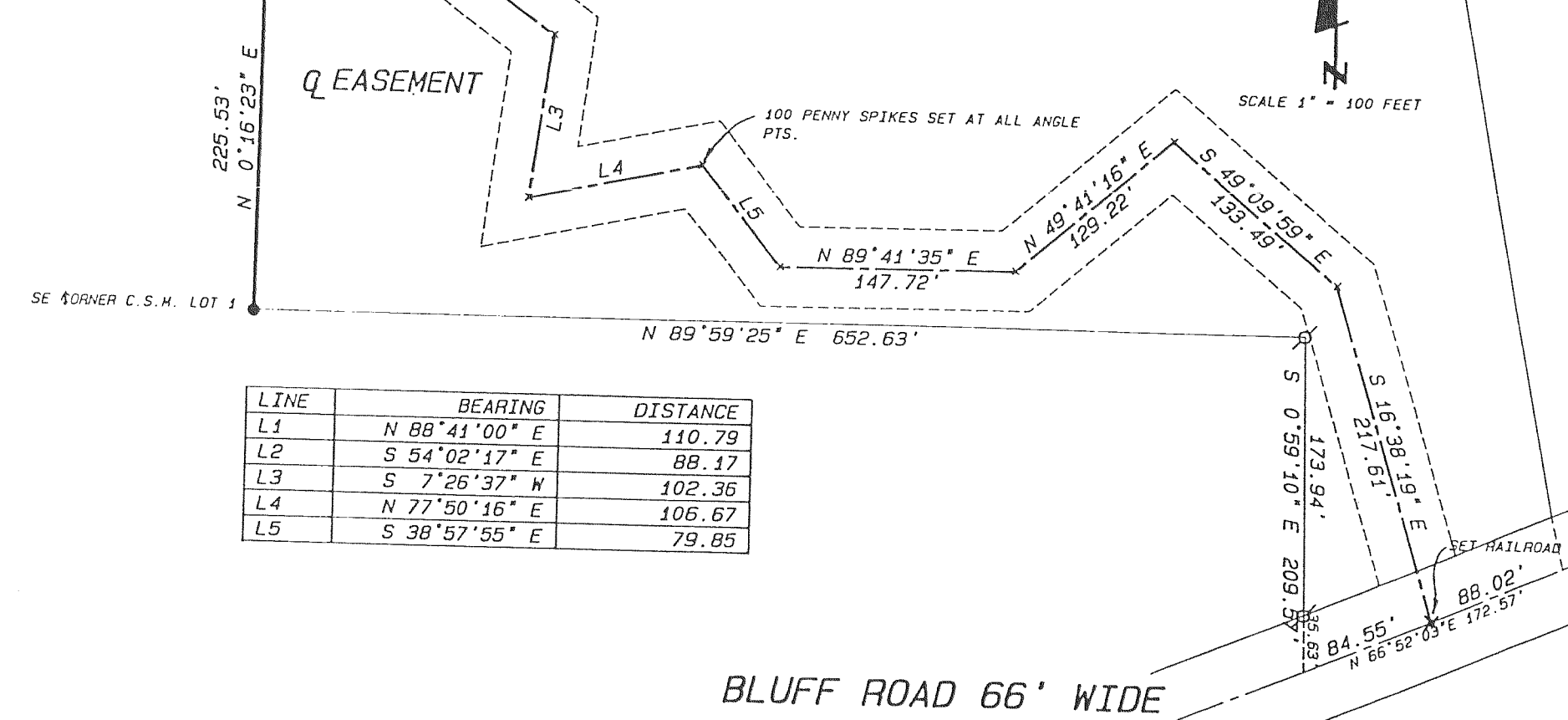

LINE	BEARING	DISTANCE
L1	N 88°41'00" E	110.79
L2	S 54°02'17" E	88.17
L3	S 7°26'37" W	102.36
L4	N 77°50'16" E	106.67
L5	S 38°57'55" E	79.85

REVISIONS : 10/02/96