

CERTIFIED SURVEYS 2441, 2453

139

TOWN OF LAGRANGE

CERTIFIED SURVEY NO. 2441

RECORDED IN VOLUME 12 OF CERTIFIED SURVEY
MAPS ON PAGE 101 AS DOCUMENT NO. ~~284845~~

LOCATED IN PART OF THE NW AND NE 1/4'S OF THE NW
1/4 OF SEC. 25, TOWN 4 NORTH, RANGE 16
EAST, LAGRANGE TOWNSHIP, WALWORTH COUNTY,
WISCONSIN

OWNER: THE ESTATE OF JAMES A. KUEHN
JOSEPH E. TIERNEY III
PERSONAL REPRESENTATIVE

SOILS: CrE2 - CASCO - RODMAN COMPLEX
CaB2 - CASCO LOAM

ZONING: C-2

LEGEND

- = FOUND IRON REBAR STAKE
- = SET IRON REBAR STAKE
24" X 0.75" X 1.5 LBS/FT
- = FOUND CONCRETE COUNTY MONUMENT
- (XXX) = RECORDED AS

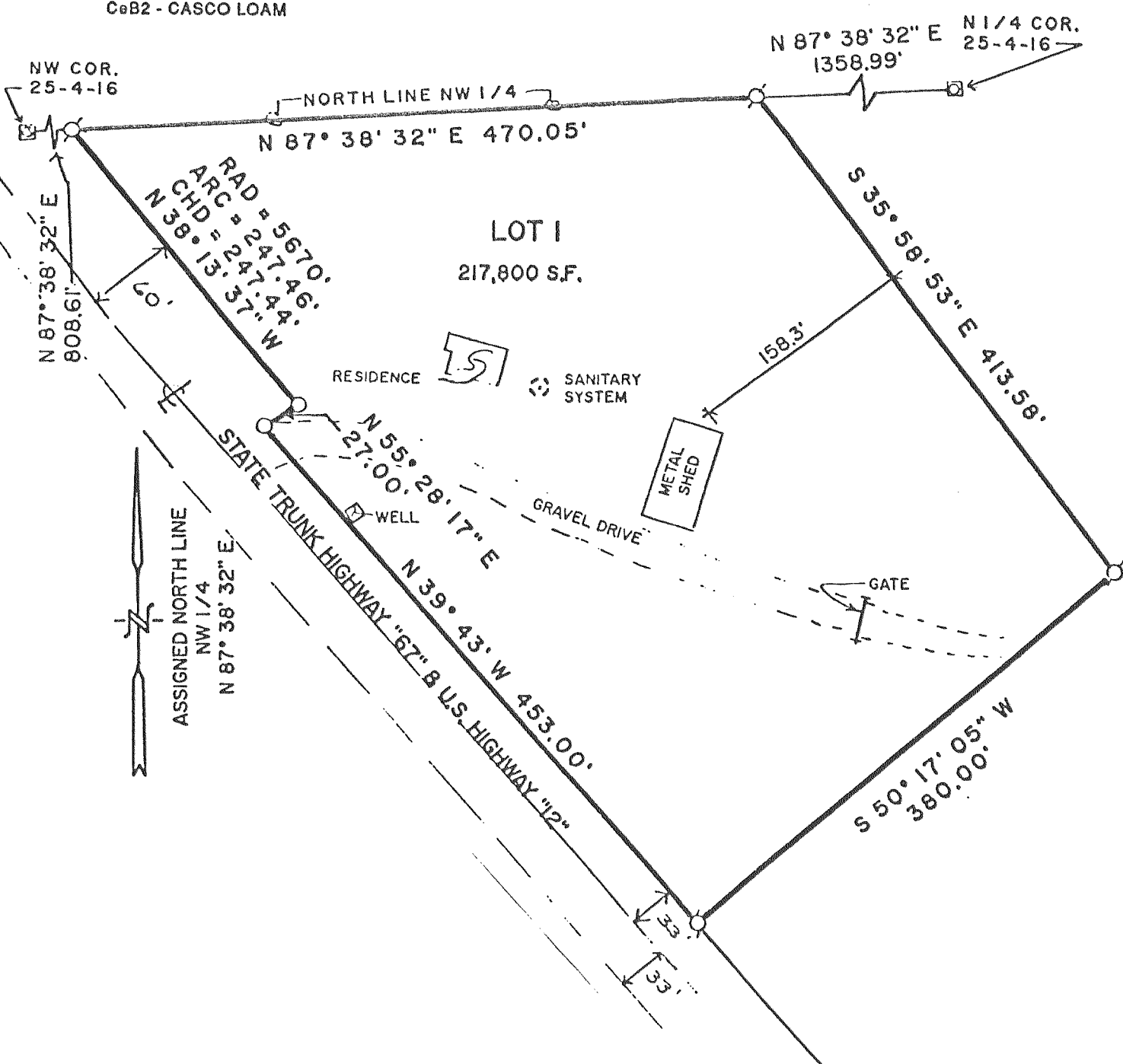

CERTIFIED SURVEY MAP NO. 2453

A-1

A-1

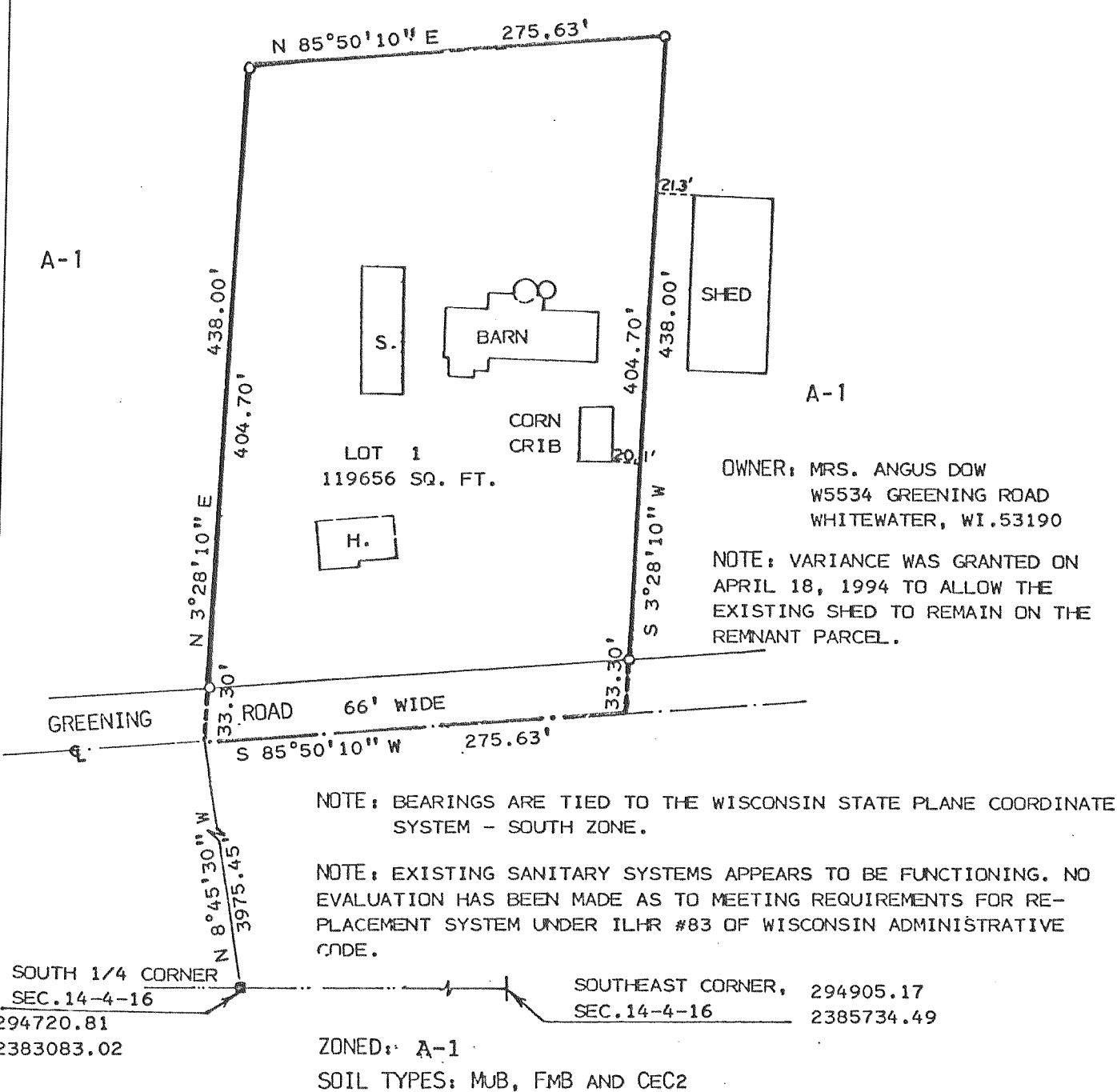

NOTE: BEARINGS ARE TIED TO THE WISCONSIN STATE PLANE COORDINATE SYSTEM - SOUTH ZONE.

NOTE: EXISTING SANITARY SYSTEMS APPEARS TO BE FUNCTIONING. NO EVALUATION HAS BEEN MADE AS TO MEETING REQUIREMENTS FOR REPLACEMENT SYSTEM UNDER ILHR #83 OF WISCONSIN ADMINISTRATIVE CODE.

SOUTH 1/4 CORNER
SEC. 14-4-16
294720.81
2383083.02

SOUTHEAST CORNER,
SEC. 14-4-16
294905.17
2385734.49

ZONED: A-1

SOIL TYPES: MUB, FMB AND CEC2

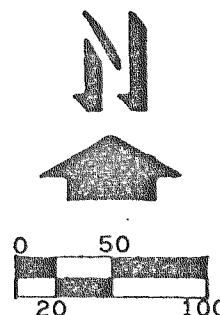

- LEGEND**
- - 1" X 24" 1.13 LBS./LIN. FT. MINIMUM IRON PIPE SET
 - - CONCRETE MONUMENT FOUND
 - H - HOUSE
 - S - SHED

DISPOSITION