

CERTIFIED SURVEYS 2330, 2342

135

TOWN OF LAGRANGE

CERTIFIED SURVEY MAP No. 2330

Located in the Northwest 1/4 of the Northwest 1/4 of Section 24, Town 4 North, Range 16 East, Town of LaGrange, Walworth County, Wisconsin.

Owner: Kenneth & Yvonne Adsit
Rt. 1 Box 187
Elkhorn, Wisconsin. 53121

Surveyed by: Jensen Surveying & Mapping S.C.
45 South Wisconsin Street
Elkhorn, Wisconsin. 53121

Mapping date: July 8, 1993,
JULY 22, 1993.

Soils: FsB, MpB, MxC2, FsA.

Zoning: A-1.

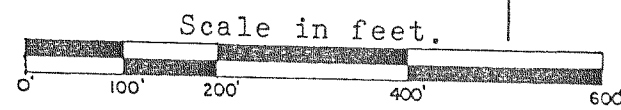

Bearings referenced to the Wisconsin State Plane Coordinate System South Zone.

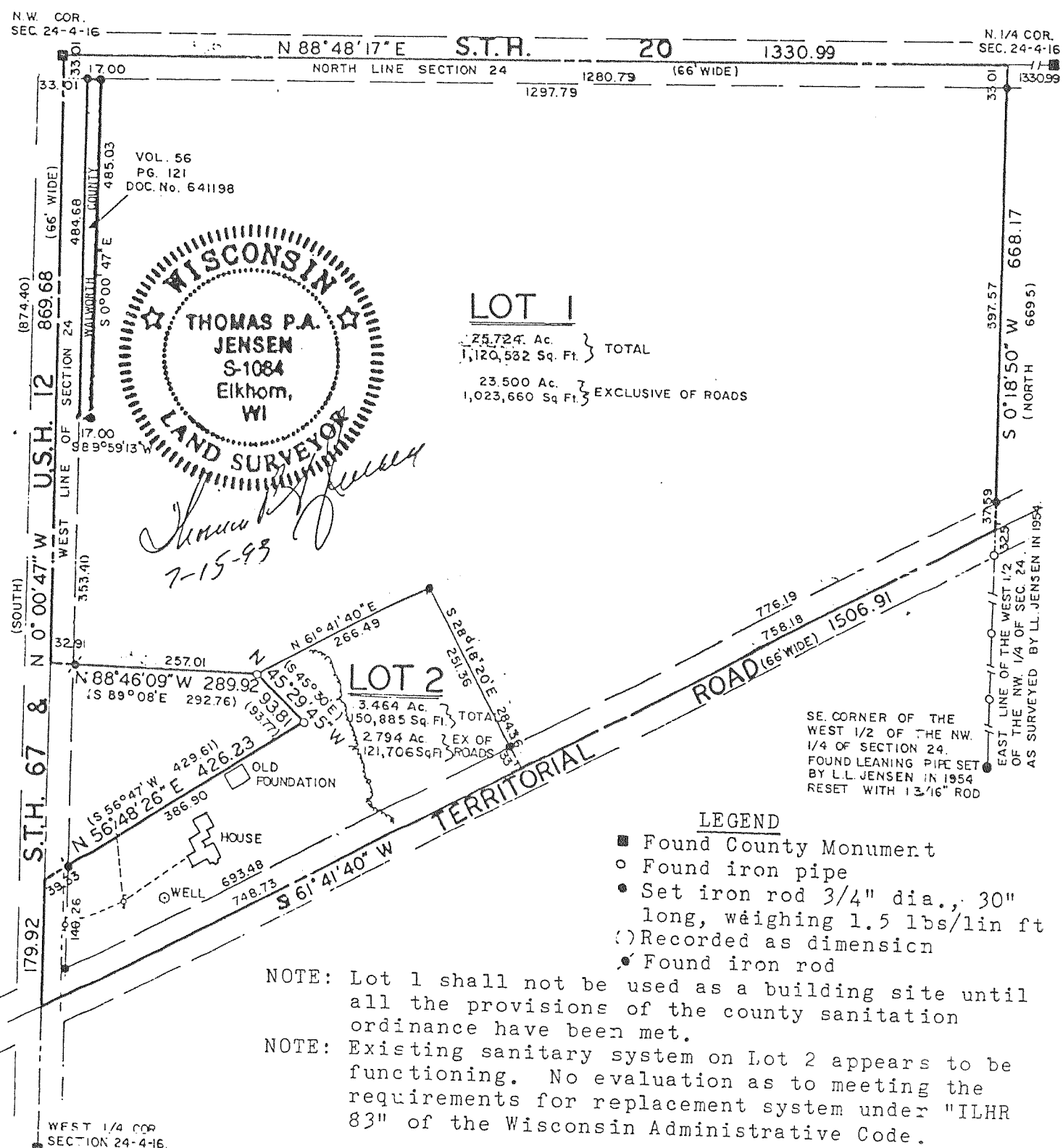

Certified Survey Map No. 2342

Being part of the Northwest one-quarter, Northeast one-quarter and the Southeast one-quarter of the Northeast one-quarter of Section 34, Town 4 North, Range 16 East, Town of LaGrange, Walworth County, Wisconsin.

