

# CERTIFIED SURVEY 2273

133

TOWN OF LAGRANGE

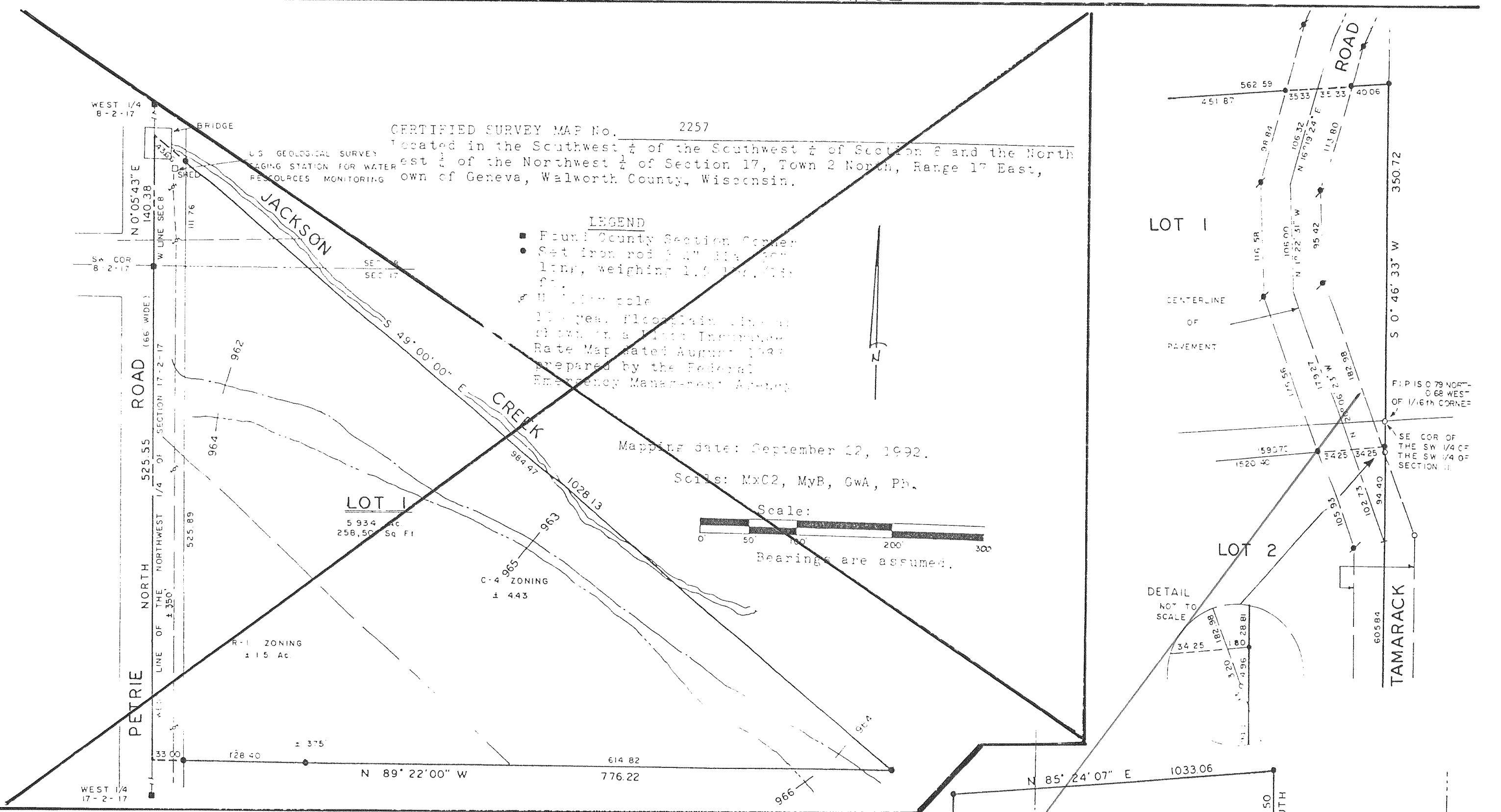

**CERTIFIED SURVEY MAP No. 2273**  
Located in the Southeast  $\frac{1}{4}$  of the Southeast  $\frac{1}{4}$  of Section 11, the Southwest  $\frac{1}{4}$  of the Southwest  $\frac{1}{4}$  of Section 11, the Northwest  $\frac{1}{4}$  of the Northwest  $\frac{1}{4}$  of Section 14, and the Northeast  $\frac{1}{4}$  of the Northeast  $\frac{1}{4}$  of Section 14, Town 2 North, Range 16 East, Town of LaGrange, Walworth County, Wisconsin.

**C.S. 2273 IS NOW PART OF C.S. 3271**

NOTE: REMNANT C-2 PARCEL OF HLG-14-3 CONTAINS LESS THAN 5.0 ACRES AND CANNOT BE USED AS A BUILDING SITE UNLESS ADDITIONAL C-2 LAND IS ADDED TO

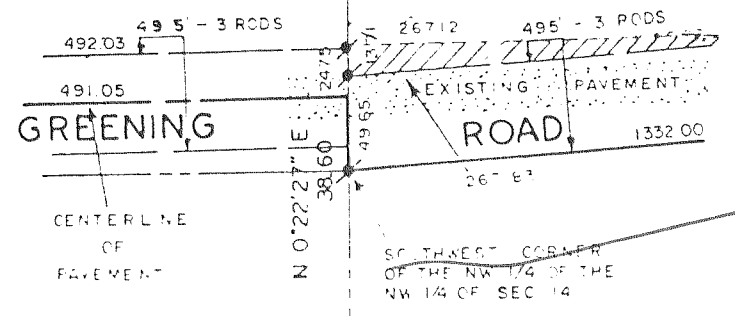

**LEGEND**

- Found County Section Corner
- Found Iron Rod  $\frac{1}{2}$ " dia. 30" long, weighing 1.5 lbs. 1987
- Set Iron Rod  $\frac{1}{4}$ " dia. 30" long, weighing 1.5 lbs. 1987
- U.S. Geological Survey 10-year floodplain shown on 1987 Flood Insurance Rate Map dated August 1987 prepared by the Federal Emergency Management Agency

