

STERLINGWORTH CONDOMINIUMS ON THE LAKE

WALWORTH COUNTY
WISCONSIN

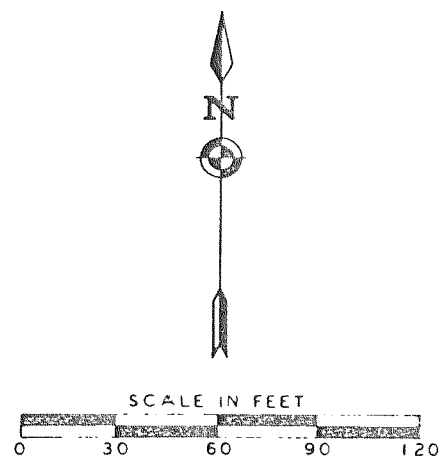

LOT 1 - CERTIFIED SURVEY MAP NO. 619

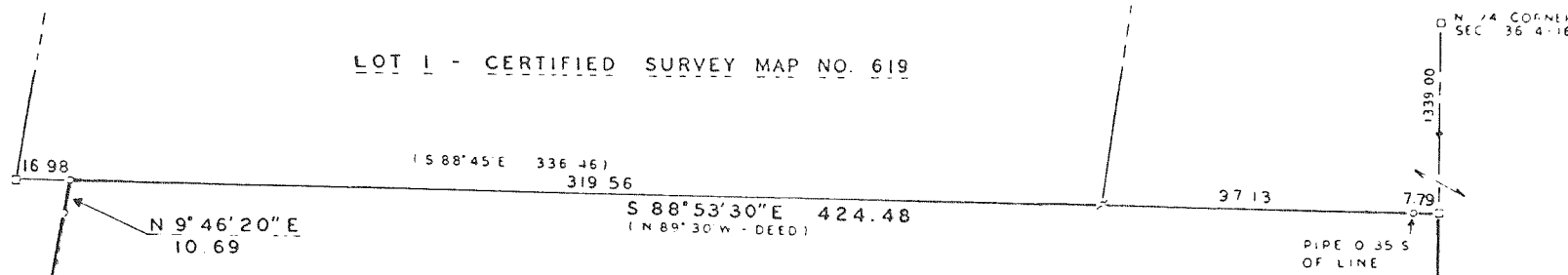

AREA RESERVED FOR SANITARY PURPOSES

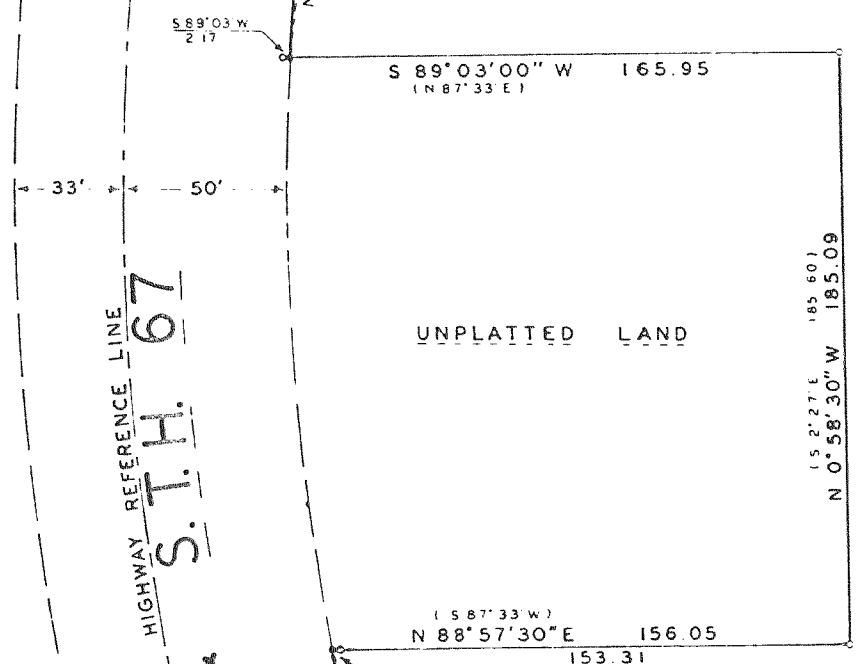

PARCEL B

COMMON ELEMENT

LOT 12 - WALNUT HILLS SUBDIVISION

LOT 6
SPRING VALLEY SUBDIVISION

PARCEL A

HIGHWAY REFERENCE LINE
S.T.H. 67
&
U.S.H. 12

LEGEND

- o FOUND IRON PIPE - 1" DIAMETER
- ⚡ FOUND IRON ROD - 1 3/16" DIAMETER
- ⚡ FOUND IRON ROD - 3/4" DIAMETER
- x FOUND RAILROAD SPIKE
- SET IRON ROD - 3/4" X 30" WEIGHING 1.50 LBS. PER FOOT
- x SET RAILROAD SPIKE
- () RECORDED DIMENSION
- FOUND CONCRETE MONUMENT

CENTER SEC 36 4-16 - ESTABLISHED FROM TIES N 89° 41' 05" E 2' 63.55" E 1/4 CORNER SEC 36 4-16