

TOWN OF LA GRANGE - C.S. 2011, 2041, 2077

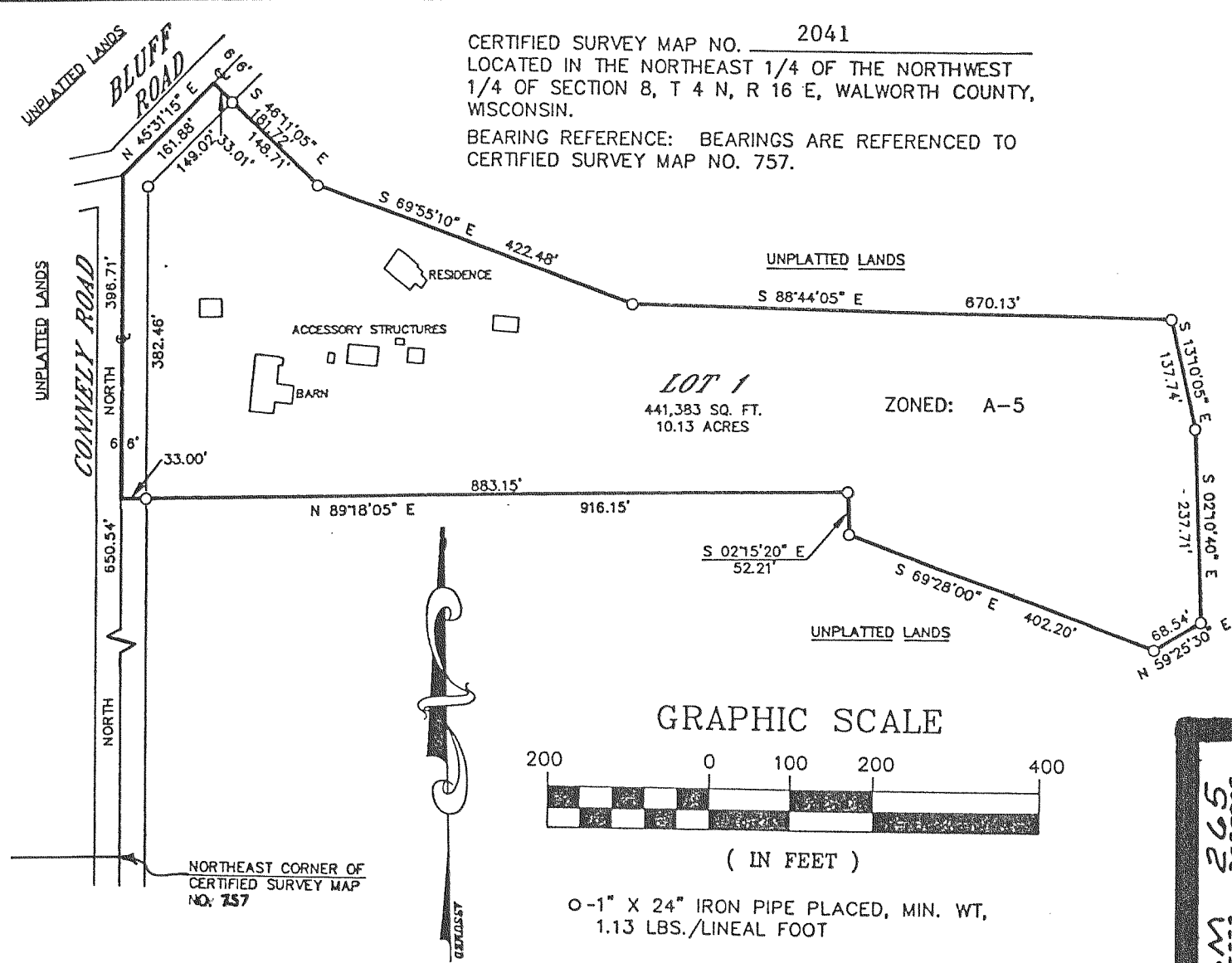

SURVEYOR'S CERTIFICATE:
 I, ROBERT M. BAERENWALD, REGISTERED LAND SURVEYOR, HEREBY CERTIFY THAT IN FULL COMPLIANCE WITH THE PROVISIONS OF CHAPTER 236.34 OF THE WISCONSIN STATUTES AND THE LAND DIVISION ORDINANCE OF WALWORTH COUNTY, AND UNDER THE DIRECTION OF DENNIS KNUTESON, AN OWNER OF SAID LAND, I HAVE SURVEYED, DIVIDED AND MAPPED THIS CERTIFIED SURVEY, THAT SUCH PLAT CORRECTLY REPRESENTS ALL EXTERIOR BOUNDARIES AND THE SUBDIVISION OF THE LAND SURVEYED AND THAT THIS LAND IS LOCATED IN THE NORTHEAST 1/4 OF THE NORTHWEST 1/4 OF SECTION 8, T 4 N, R 16 E, WALWORTH COUNTY, WISCONSIN, DESCRIBED AS FOLLOWS: COMMENCING AT THE NORTHEAST CORNER OF CERTIFIED SURVEY MAP NO. 757, THENCE NORTH 650.54 FEET TO THE PLACE OF BEGINNING; THENCE CONTINUE NORTH 396.71 FEET; THENCE N45°31'15"E 161.88 FEET; THENCE S69°55'10"E 422.48 FEET; THENCE S88°44'05"E 670.13 FEET; THENCE S13°10'05"E 137.74 FEET; THENCE S2°10'40"E 237.71 FEET; THENCE S59°25'30"W 68.54 FEET; THENCE N69°28'00"W 402.20 FEET; THENCE N2°15'20"W 52.21 FEET; THENCE S89°18'05"W 916.15 FEET TO THE PLACE OF BEGINNING, CONTAINING 10.13 ACRES OF LAND.

NOTE: EXISTING SANITARY SYSTEM APPEARS TO BE FUNCTIONING. NO EVALUATION AS TO MEETING REQUIREMENTS FOR REPLACEMENT SYSTEM UNDER ILHR-83 OF WISCONSIN ADMINISTRATIVE CODE.

CERTIFIED SURVEY NO. 2077
 RECORDED IN VOLUME 10 OF CERTIFIED SURVEY MAPS ON PAGE 45 AS DOCUMENT NO. 220675
 LOCATED IN NE 1/4 SW 1/4 SEC. 34-4-16

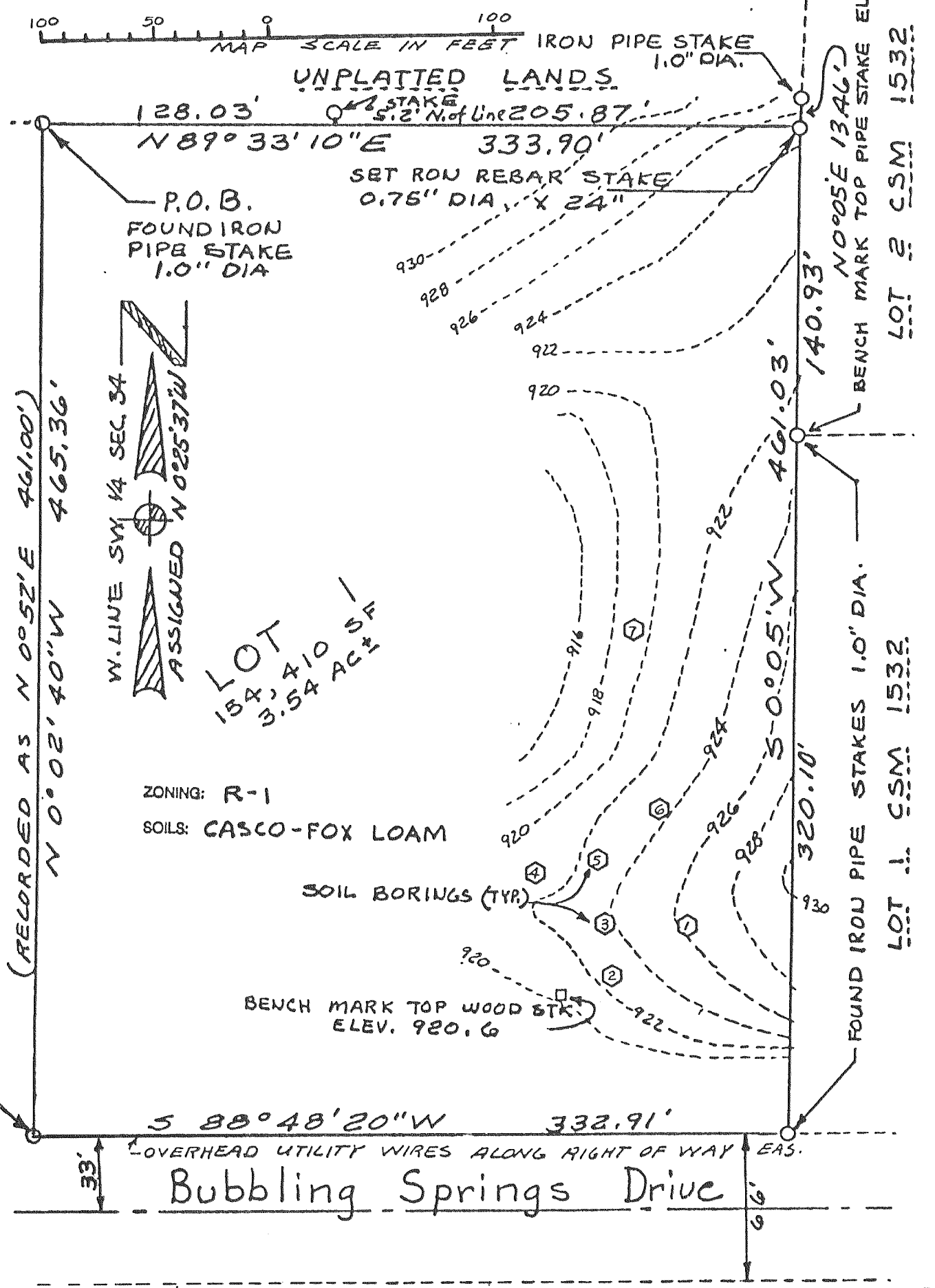

CERTIFIED SURVEY MAP NO. 2011

A parcel of land located in Government Lot 2, Section 25, Town 4 North, Range 16 East, Town of Lagrange, Walworth County, Wisconsin.

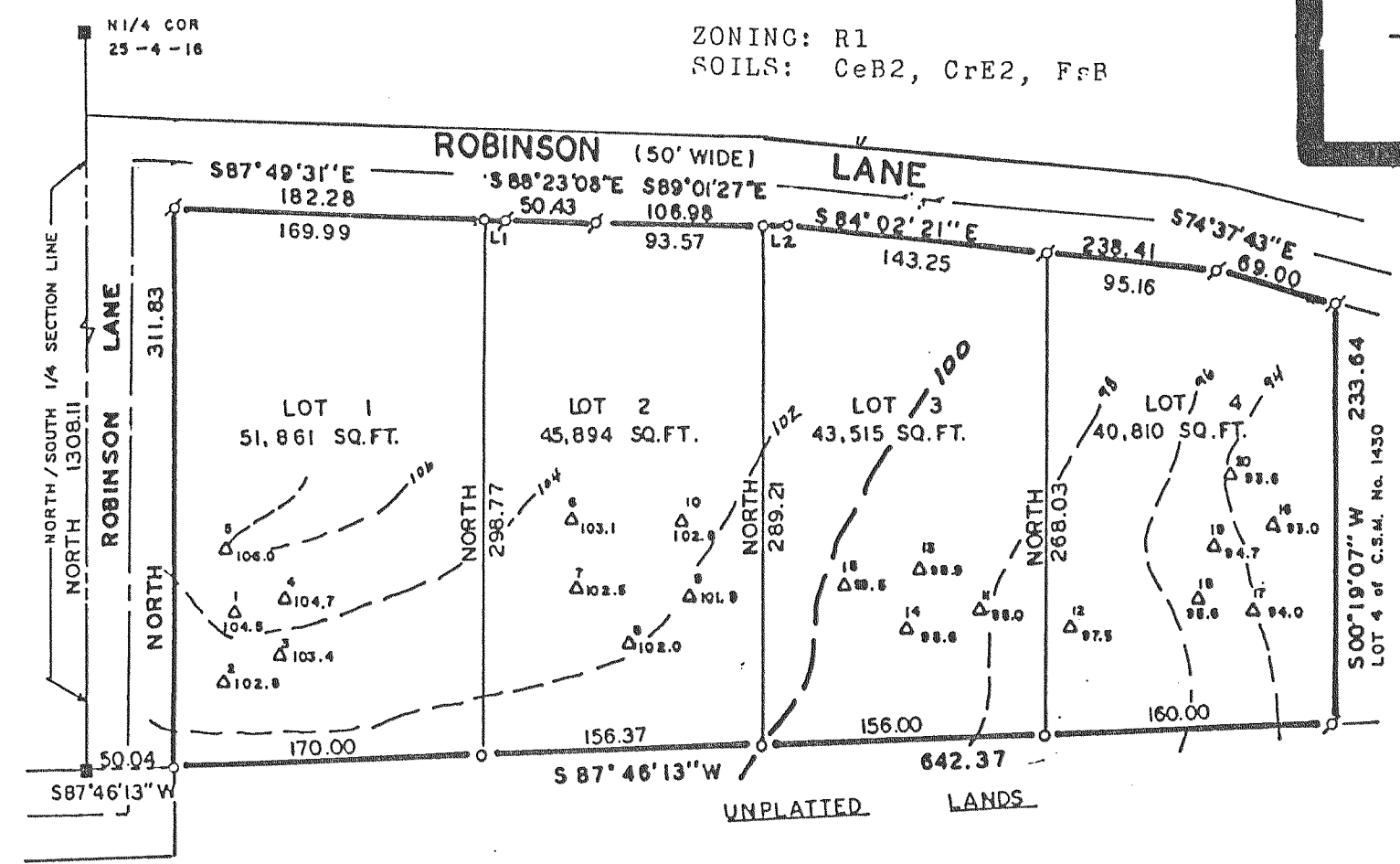

LINE TABLE

LINE	BEARING	DISTANCE
1	S87°49'31"E	12.29
2	S89°01'27"E	13.41

Bearings are referenced to the North-South 1/4 line of Section 25, T4N, R16E. as monumented, assumed as North.

Elevations are referenced to the SE corner of Lot 2, top of iron rod, assumed as 100.00.

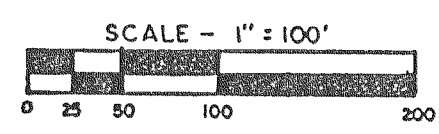

- LEGEND
- Found Concrete Marker
 - Found Iron Pipe
 - Set Iron Rod, 3/4"x24" weighing at least 1.5 lbs./lineal foot
 - Soil Boring/Elevation