

# TOWN OF LA GRANGE - C.S. 1913, 1955, 1996, 1997

CERTIFIED SURVEY MAP NUMBER 1997 VOLUME 9 PAGE 272

Located in the Southeast 1/4 of Section 1, Town 4 North, Range 16 East, Town of La Grange, County of Walworth, State of Wisconsin.

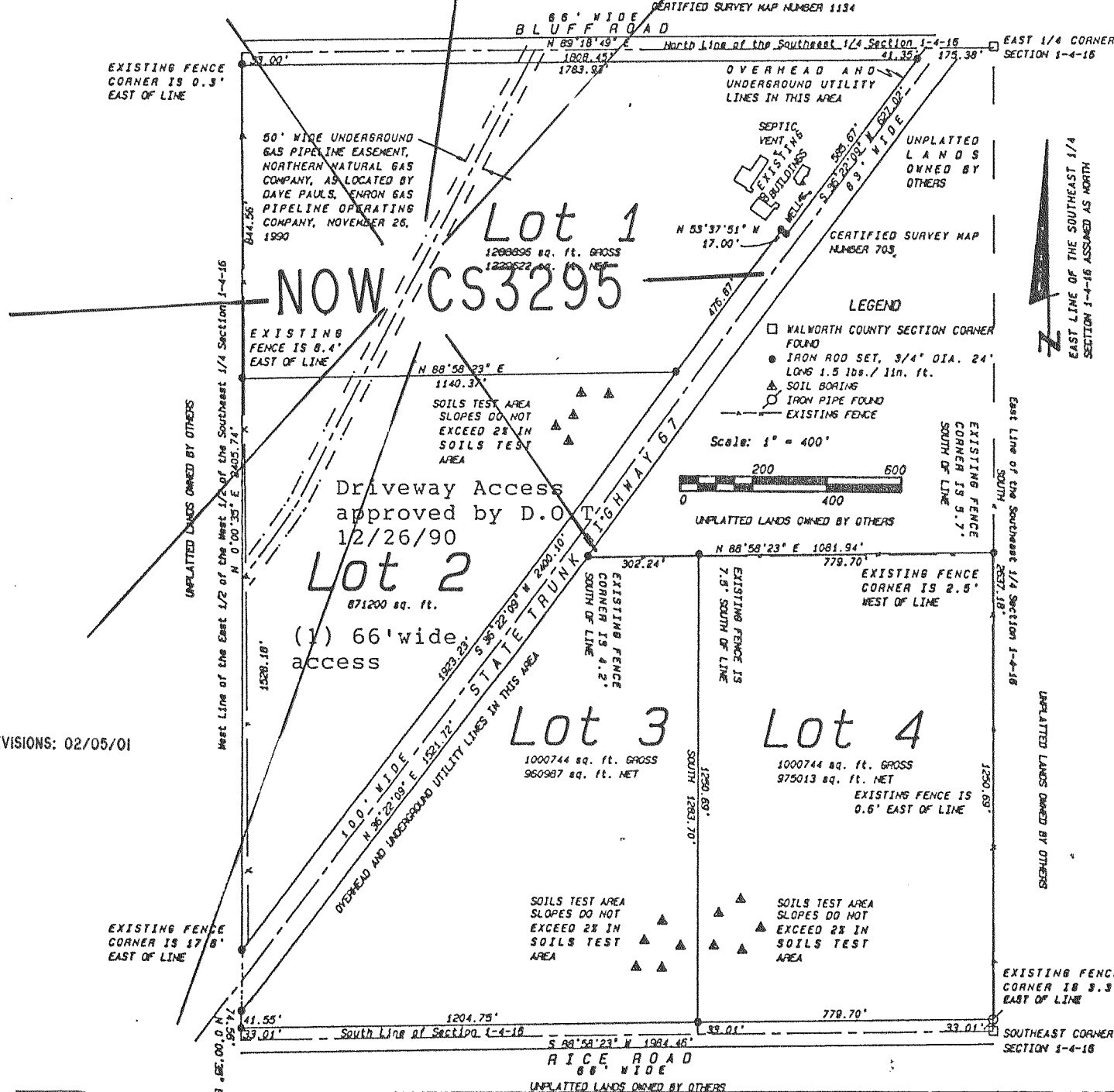

CERTIFIED SURVEY MAP NO. 1913  
 LOCATED IN THE SOUTHWEST 1/4 AND THE SOUTHEAST 1/4 OF SECTION 19, T 4 N, R 16 E, WALWORTH COUNTY, WISCONSIN.

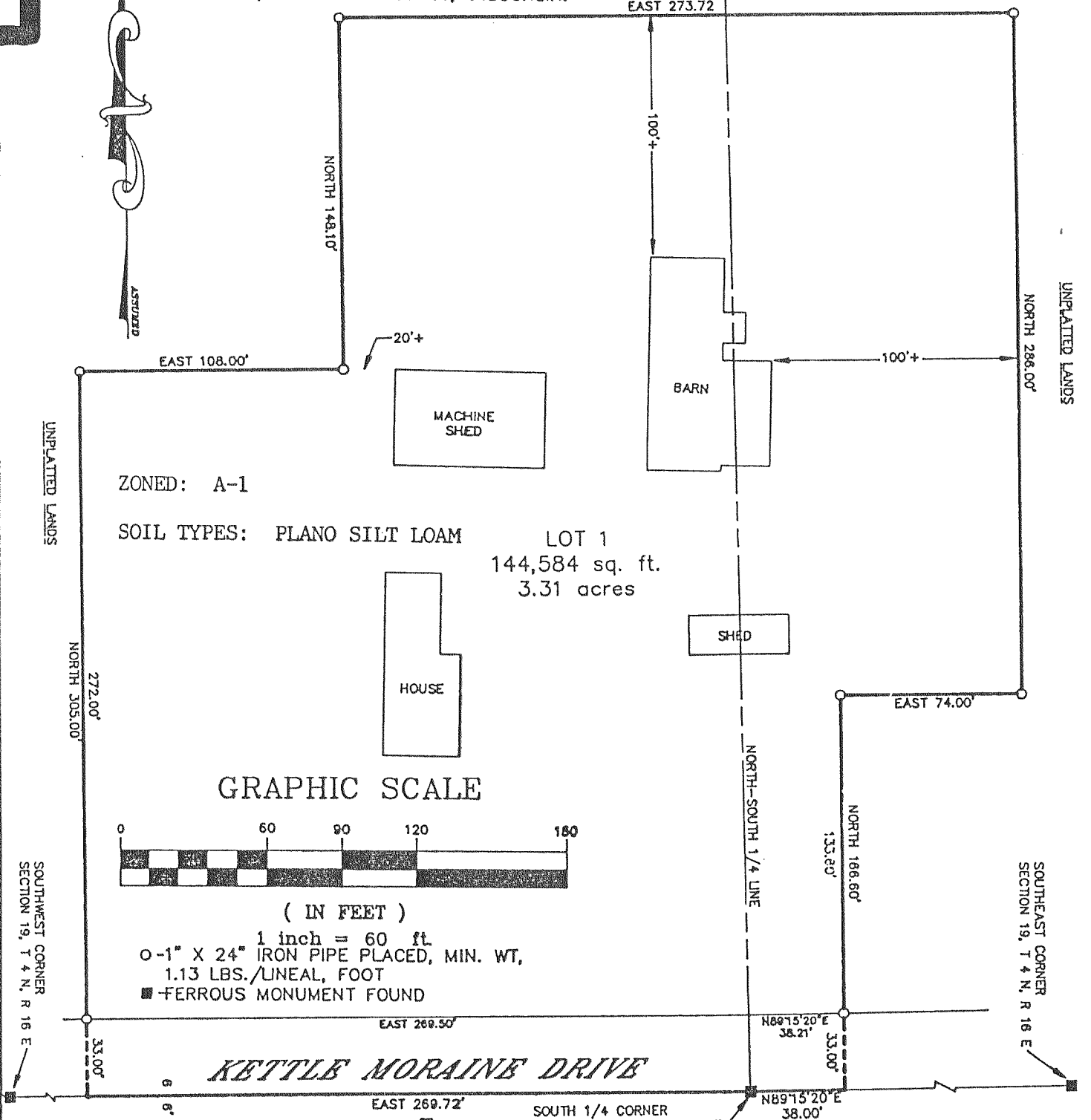

CERTIFIED SURVEY MAP NO. 1996  
 NOTE: THIS IS A LOT LINE ADJUSTMENT.

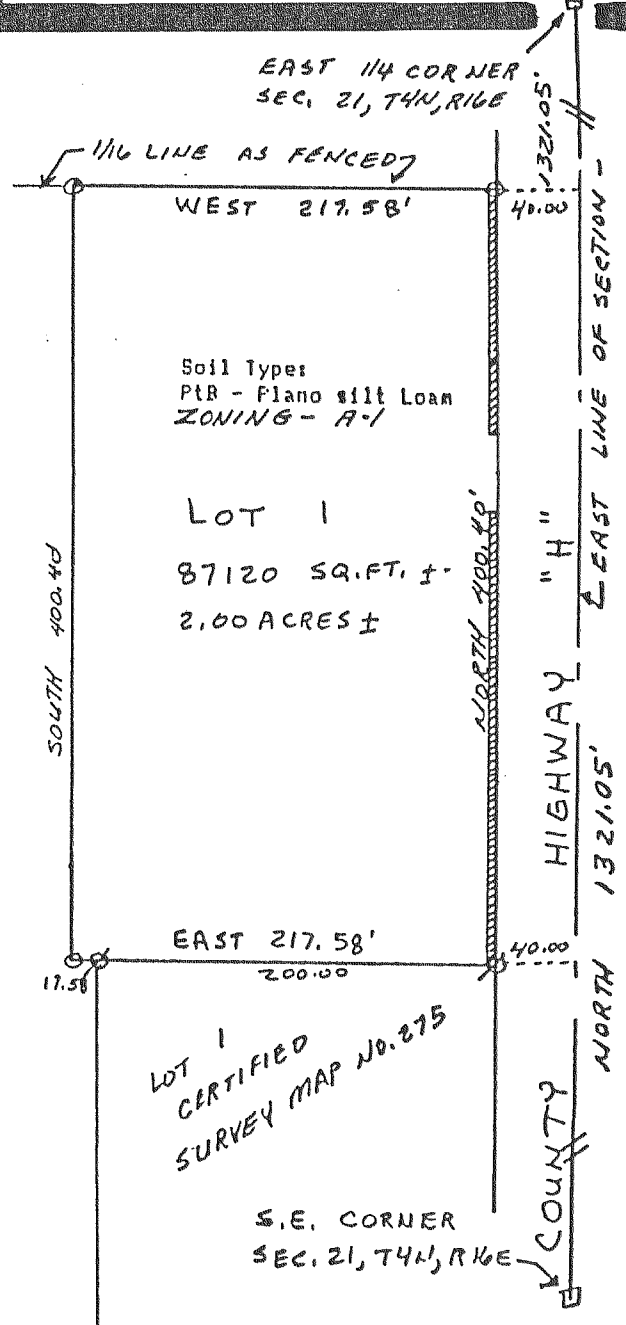
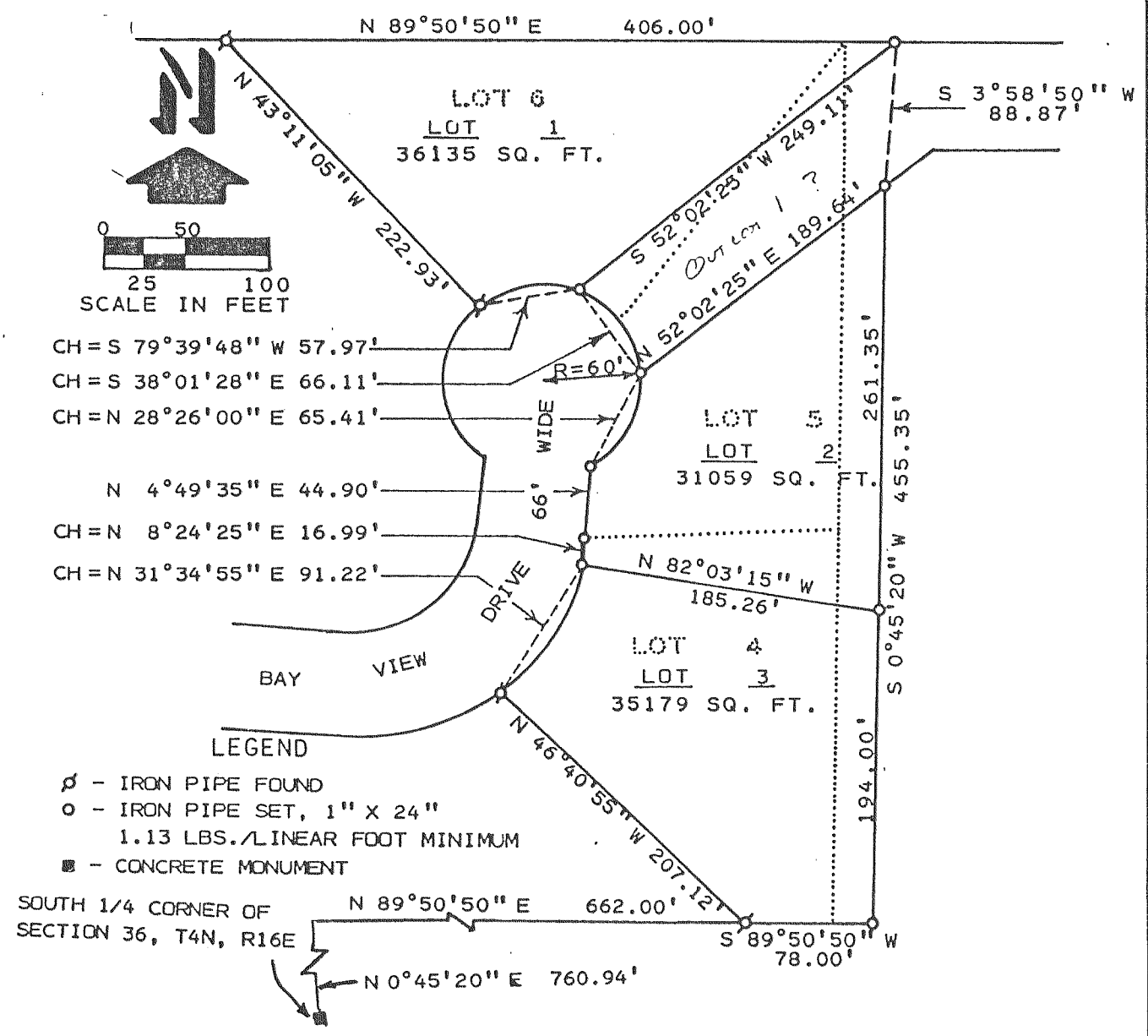

CERTIFIED SURVEY MAP NO. 1955  
 RECORDED IN VOL. 9  
 ON PAGE 196  
 AS DOC. NO. 197184

Part of the SE 1/4 of the SE 1/4 of Section 21, T4N, R16E, Walworth County, Wisconsin.

LEGEND:  
 ⌀ Found iron pipe  
 ○ Set 1" x 24" iron pipe, 1.13#/ft  
 □ Found County Monument  
 ▨ No Access

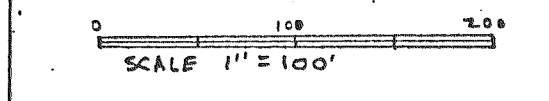

Sanitary system of Lot 1 shall be in compliance ILHR-85.03

USING REFERENCE: EAST LINE SECTION ASSUMED TO BEAR NORTH