

RECEIVED BY
WALWORTH COUNTY CLERK
DATE 4/14/89
TIME 5:00 P.M.

RECEIVED
APR 14 1989
WAL. CO. PLANNING DEPT.

CALI ACRES SUBDIVISION

LOCATED IN THE NE 1/4 OF THE SW 1/4 AND THE NW 1/4 OF THE SW 1/4 AND THE SW 1/4 OF THE SW 1/4 AND THE SE 1/4 OF THE SW 1/4 OF SECTION 35, T4N R 16E, TOWN OF LA GRANGE, WALWORTH COUNTY, WISCONSIN

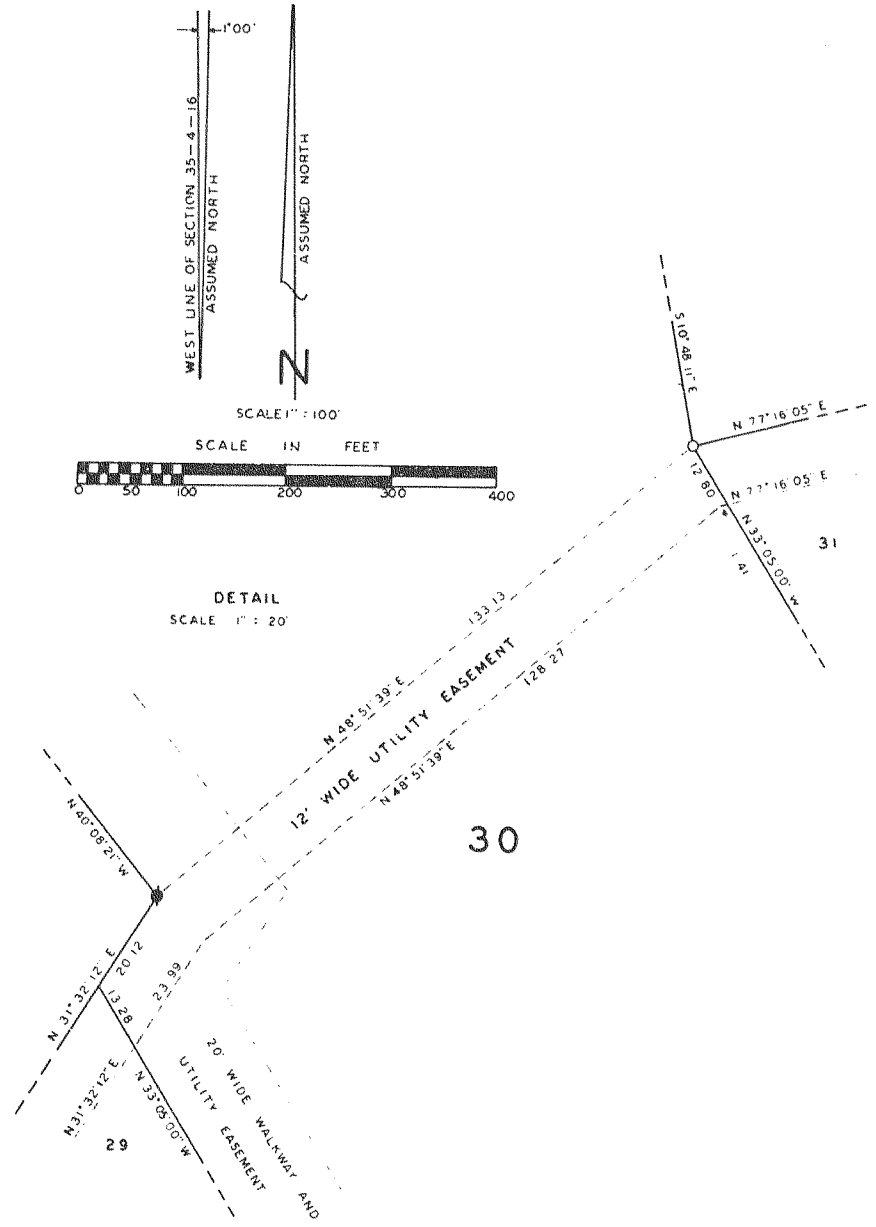
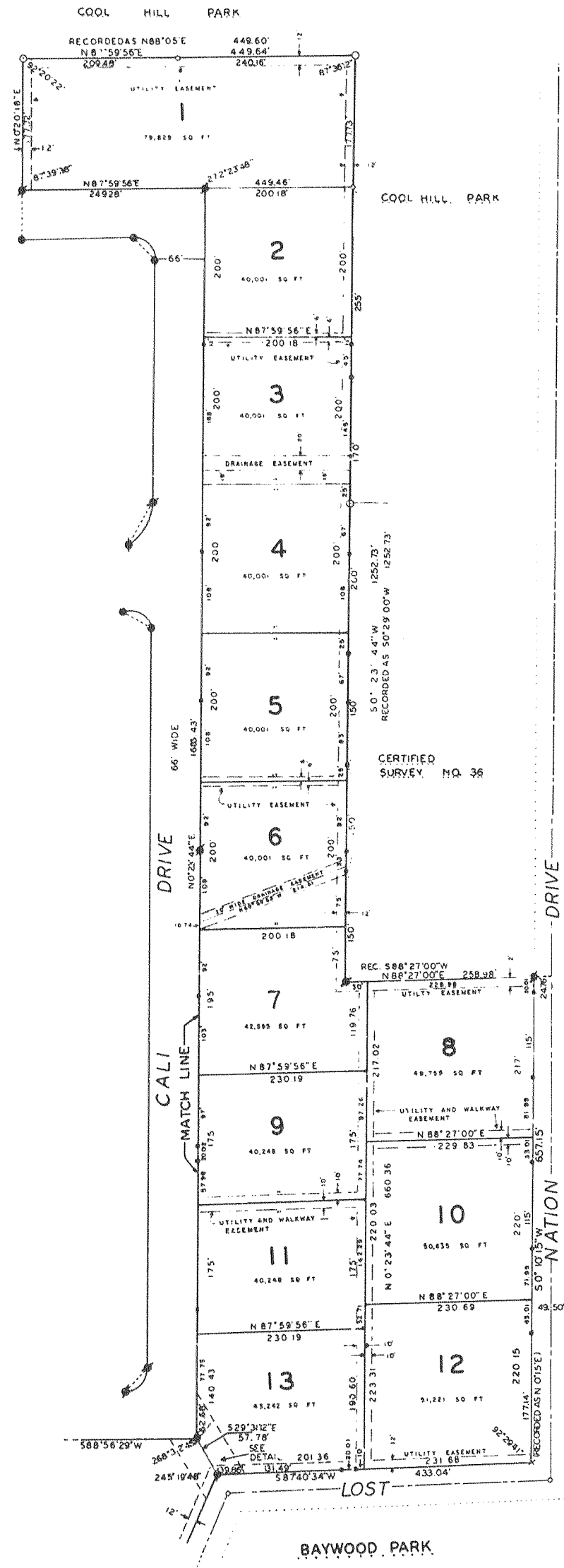

CURVE	LOT	RADIUS	CHORD	CHORD	CENTRAL	TANGENT
NO	NO	LENGTH	LENGTH	BEARING	ANGLE	BEARING
1-2		28.77	41.53	S45°48'10"E	92°23'48"	
3-4		75.39	7.17	S28°20'46.5"W	56°54'05"	
5-6		789.34	216.19	S48°25'33"W	15°44'32"	
	28	789.34	106.58	S52°25'33"W	7°46'32"	
	27	789.34	110.12	S44°33'17"W	8°00'00"	
7-8		119.91	56.68	S26°52'57"W	27°20'40"	
7-8		119.91	218.76	S25°15'07"E	131°36'48"	
	23	119.91	95.53	S10°15'54"E	46°57'02"	
	22	119.91	59.57	S48°07'26"E	28°46'02"	
	21	119.91	59.14	S76°46'59"E	28°33'04"	
9-10		53.91	98.35	N25°15'07"W	131°36'48"	
11-12		723.34	198.12	N48°25'33"E	15°44'32"	
	47	723.34	106.40	N44°48'21"E	8°26'08"	
	45	723.34	92.18	N52°38'37"E	7°18'24"	
13-14		26.53	46.87	S6°39'13"E	124°05'55"	
15-16		75.39	70.67	N28°20'46.5"E	55°54'05"	
17-18		26.53	46.87	S61°39'13.5"E	124°05'55"	
19-20		30.77	42.96	S44°40'06.5"W	88°32'45"	
15-16	36	75.39	29.75	N11°46'36"E	22°45'44"	
15-16	35	75.39	43.00	N39°43'38.5"E	33°08'21"	

WISCONSIN
KENNETH B. ABERNATHY, JR.
6-1984
SURVEYOR
5/18/90

There are no corrections to this plat with respect to Secs. 236.15, 236.16, 236.20 and 236.21 (1) and (2), Wis. Stats., and ILHR 65 of the Wis. Admin. Code as provided by Sec. 236.12 (6), Wis. Stats.

Certified this 15th day of May 1989.

Leanne A. Storm
Department of Agriculture, Trade & Consumer Protection

NOTE: ALL ROADS IN SUB'D. DEDICATED TO TOWN OF LAGRANGE PER DOC. # 292294, VOL. 631, PAGE 8310