

RECEIVED BY  
WALWORTH COUNTY CLERK  
DATE  
TIME

RECEIVED  
APR 14 1989  
WAL. CO. PLANNING DEPT.

# CALI ACRES SUBDIVISION

LOCATED IN THE NE 1/4 OF THE SW 1/4 AND THE NW 1/4 OF THE SW 1/4 AND THE SW 1/4 OF THE SW 1/4 AND THE SE 1/4 OF THE SW 1/4 OF SECTION 35, T4N R16E, TOWN OF LA GRANGE, WALWORTH COUNTY, WISCONSIN

ALL ROADS IN SUBDIVISION  
DEDICATED TO TOWNSHIP

There are no objections to this plan with respect to Sec. 236.15, 236.16, 236.20 and 236.21 (1) and (2), Wis. Stats., and LHR 65 of the Wis. Admin. Code as provided by Sec. 235.12 (6), Wis. Stats.  
Certified this 15th day of May 1989  
*Jeanne A. Stein*  
Department of Agriculture, Trade & Consumer Protection

LOCATION SKETCH

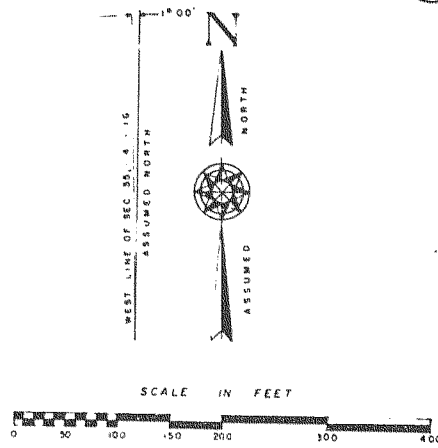
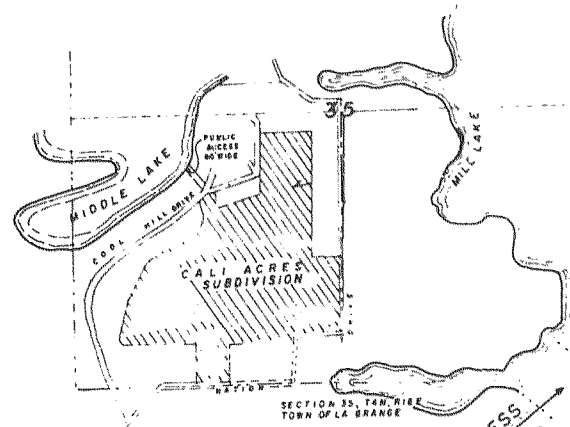

NOTE: ALL LINEAR MEASUREMENTS HAVE BEEN MADE TO THE NEAREST HUNDRETH OF A FOOT. ALL ANGULAR MEASUREMENTS HAVE BEEN MADE TO THE NEAREST SECONDS AND COMPUTED TO HALF-SECONDS.

LEGEND

- 3/16" IN DIA ROUND IRON BAR 30" LONG 377 LB / FT
- 3/4" IN DIA ROUND IRON BAR FOUND
- 2" IN DIA IRON PIPE FOUND
- 1 1/4" IN DIA IRON PIPE FOUND
- 3/4" IN DIA ROUND IRON ROD FOUND
- ALL OTHER LOT CORNERS 0.75" DIA ROUND IRON ROD 24" LONG 15 LB / FT
- 15' RAILWAY EASEMENT
- 15' PAVEMENT EASEMENT
- 15' UTILITY EASEMENT
- 15' DRAINAGE EASEMENT
- REC AS = RECORDED AS

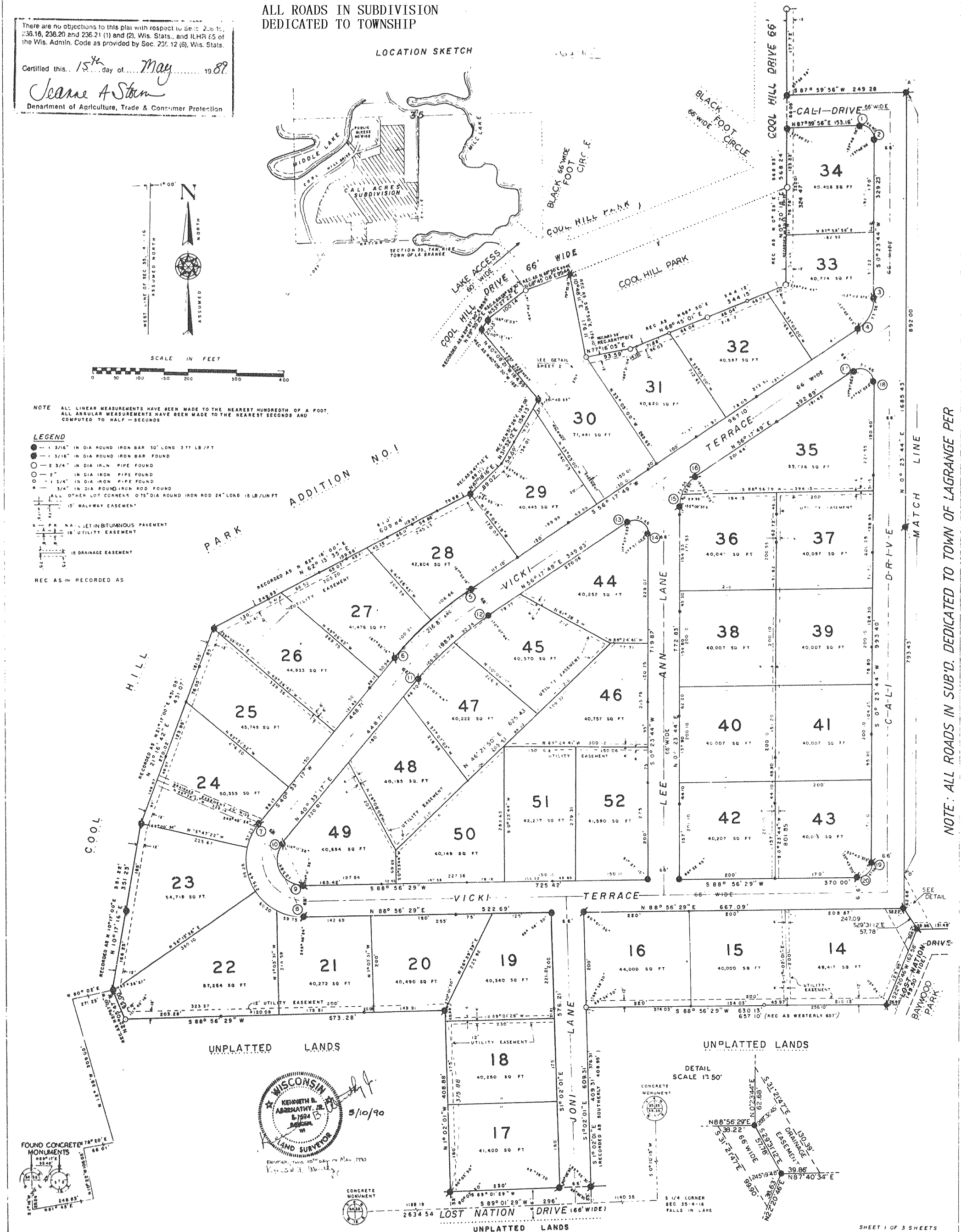

NOTE: ALL ROADS IN SUB'D. DEDICATED TO TOWN OF LAGRANGE PER DOC.# 292294 VOL. 631 PAGE 8310

WISCONSIN  
KENNETH B. AGOSTATKY, JR.  
LAND SURVEYOR  
5/10/90

