

CERTIFIED SURVEYS; 1804, 1858, 1881

TOWN OF LA GRANGE

WALWORTH COUNTY
SURVEYING & MAPPING
LAKE GENEVA, WISCONSIN

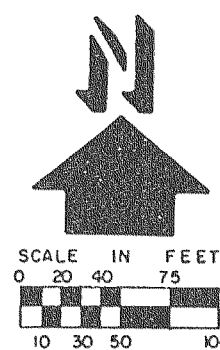
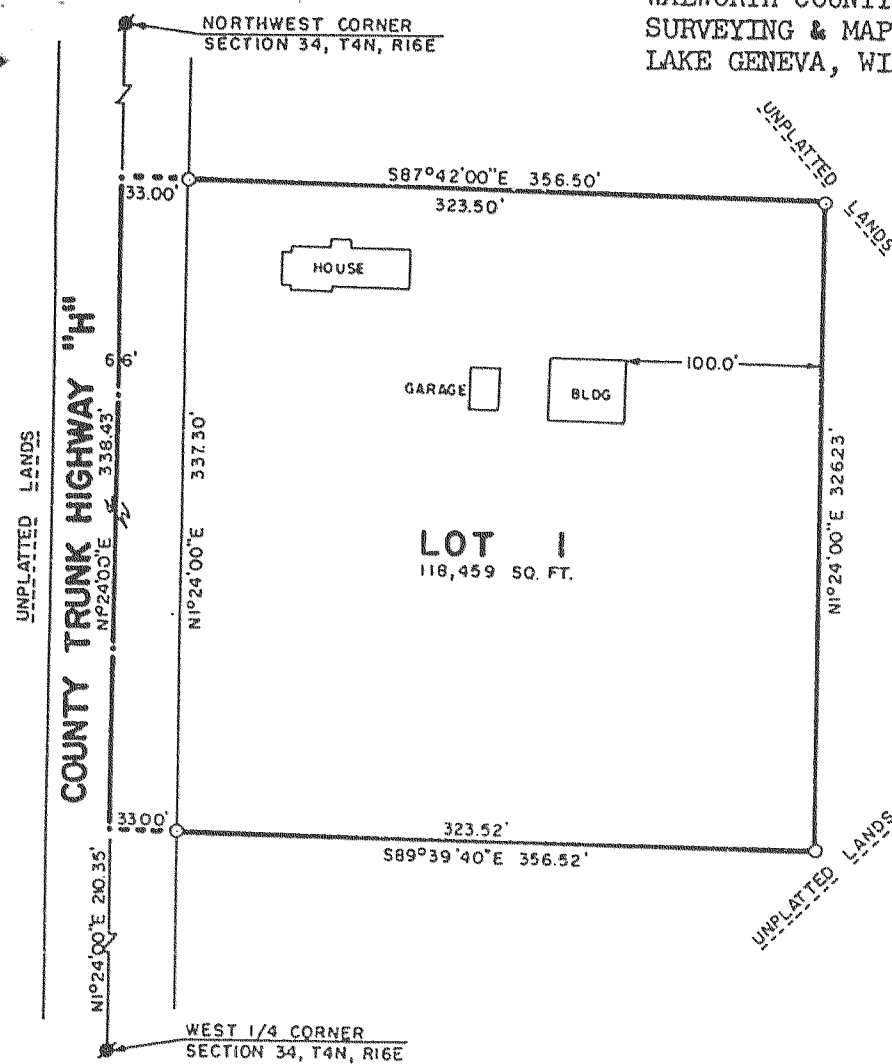

LEGEND
 - 6" SQ. TOP CONCRETE MONUMENT FOUND
 - 3/4" X 24" IRON ROD, MIN. WT. 1.50 LBS./LINEAL FOOT
 OWNER: LYLE & BEATRICE FELL
 RT. 1, BOX 373
 ELKHORN, WISCONSIN 53121
 ZONED: A-2
 BEARING REFERENCE: THE WEST LINE OF THE NW 1/4 OF SECTION 34 WAS ASSUMED N1°24'00"E.
 SOIL TYPE: WhB

CERTIFIED SURVEY MAP NO. 1804

LOCATED IN THE NORTHWEST 1/4 OF SECTION 34, T 4 N, R 16 E, WALWORTH COUNTY, WISCONSIN.

SURVEYOR'S CERTIFICATE:

I, ROBERT M. BAERENWALD, REGISTERED LAND SURVEYOR, HEREBY CERTIFY THAT IN FULL COMPLIANCE WITH THE PROVISIONS OF CHAPTER 236.34 OF THE WISCONSIN STATUTES AND THE LAND DIVISION (SUBDIVISION) ORDINANCE OF WALWORTH COUNTY, AND UNDER THE DIRECTION OF LYLE FELL, AN OWNER OF SAID LAND, I HAVE SURVEYED, DIVIDED AND MAPPED THIS CERTIFIED SURVEY, THAT SUCH PLAT REPRESENTS ALL EXTERIOR BOUNDARIES AND THE SUBDIVISION OF THE LAND SURVEYED AND THAT THIS LAND IS LOCATED IN THE SOUTHWEST 1/4 OF THE NORTHWEST 1/4 OF SECTION 34, T 4 N, R 16 E, WALWORTH COUNTY, WISCONSIN AND DESCRIBED AS FOLLOWS: COMMENCING AT THE WEST 1/4 CORNER OF SAID SECTION 34, THENCE N1°24'00"E 210.35 FEET TO THE PLACE OF BEGINNING; THENCE N1°24'00"E 338.43 FEET; THENCE S87°42'00"E 356.50 FEET; THENCE S1°24'00"W 326.23 FEET; THENCE N89°39'40"W 356.52 FEET TO THE PLACE OF BEGINNING, CONTAINING 2.72 ACRES OF LAND.

NOTE: EXISTING SANITARY SYSTEM APPEARS TO BE FUNCTIONING. NO EVALUATION AS TO MEETING REQUIREMENTS FOR REPLACEMENT SYSTEM UNDER ILHR-83 OF WISCONSIN ADMINISTRATIVE CODE.

MONUMENT KEY

- Iron pins set (3/4" X 24" - 1.5#/ft)
 - Conc. nails
 - County Section Corner Mon.
- SOIL TYPE: PtA
WhB
ZONING: A-1

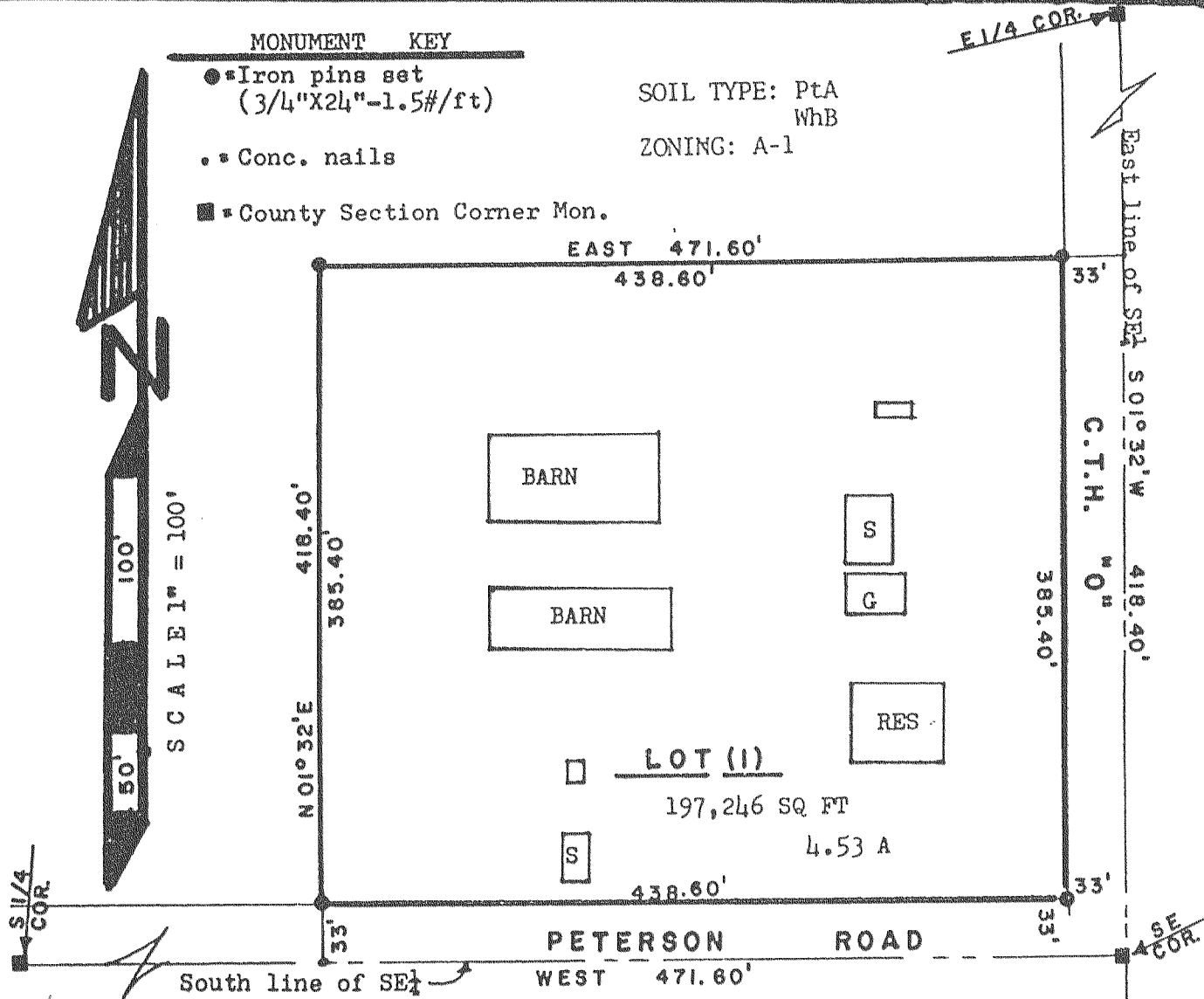

CERTIFIED SURVEY MAP NO. 1881
 Located in the SE 1/4 of the NW 1/4 and the SW 1/4 of the NE 1/4 of Section 35, T4N, R16E, Walworth County, Wisconsin

OWNERS: Roy J. and Dolores A. Forti
 2517 N. Nordica Ave.
 Chicago, IL 60635

LEGEND
 - County Section Marker
 - Found Concrete Monument
 - Found Iron Pipe
 - Found Iron Rod
 - Set iron pipe, 1" diameter, 24" long, weighing at least 1.13 lbs. per lineal foot
 - PROPOSED DRIVEWAY
 ZONING: R-1
 SOILS: GrE2, ClC2
 NOTE: TOPOGRAPHIC SURVEY SURVEY SHOWN ON SEPARATE PLAT.

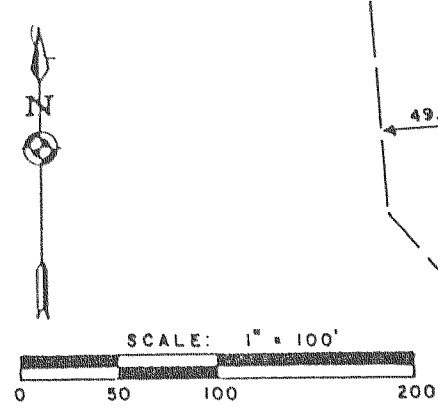

BEARING REFERENCE: The North-South quarter section line of Section 35-4-16 assumed as N0°15'E

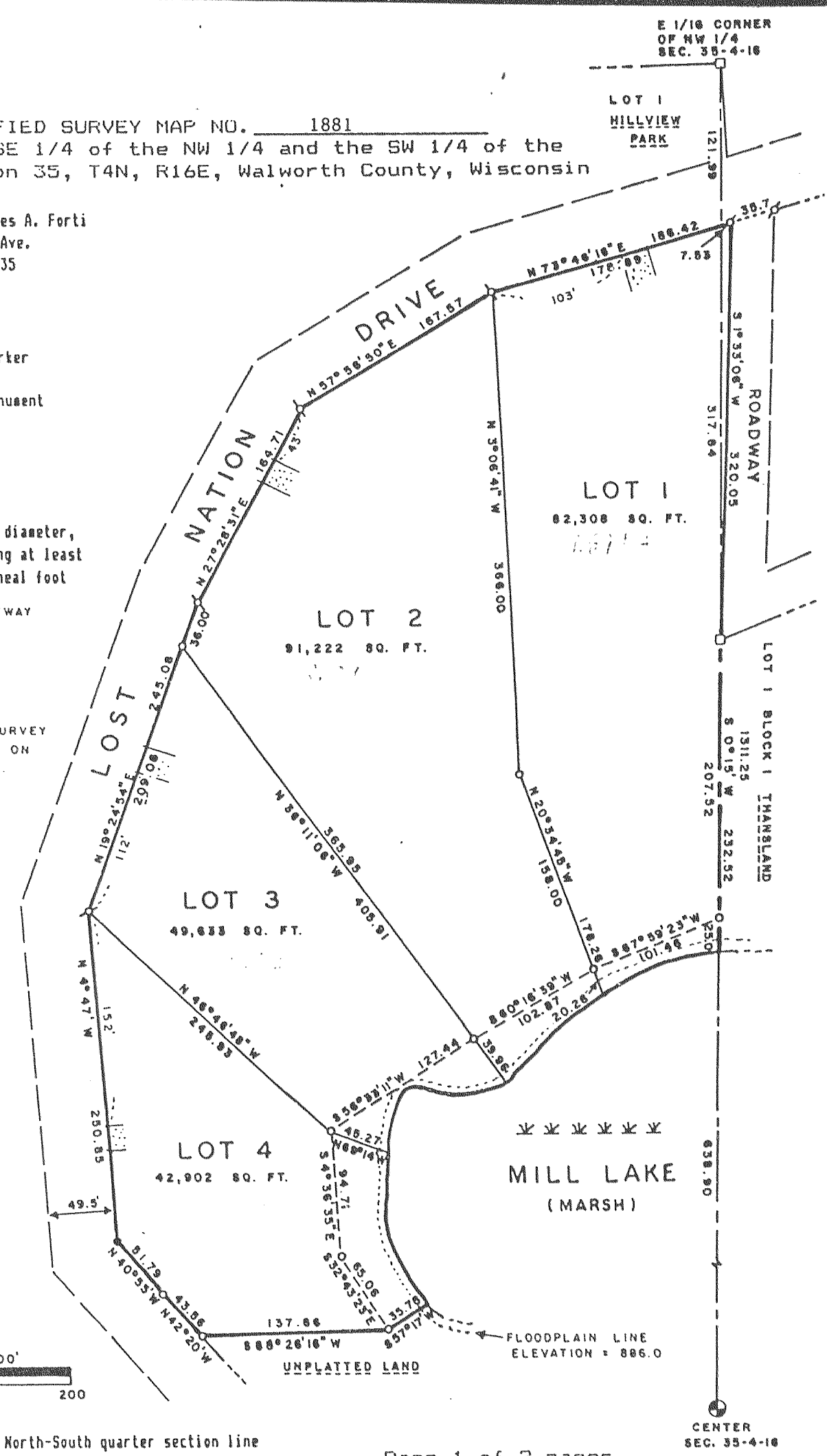

Page 1 of 2 pages

CERTIFIED SURVEY MAP 1858

OF PART OF THE SE 1/4 OF THE SE 1/4 OF SECTION 30, T. 4 N., R. 16 E. OF THE 4th P.M., LA GRANGE TOWNSHIP, WALWORTH COUNTY, WISCONSIN.

SURVEYORS CERTIFICATE

State of Wisconsin S.S. I, Otto F. Schroeder, a Registered Land Surveyor, do hereby certify that I have surveyed and mapped part of the SE 1/4 of the SE 1/4 of Section 30, T. 4 N., R. 16 E. of the 4th P.M., La Grange Township, Walworth County, Wisconsin. DESCRIBED AS FOLLOWS: Beginning at the Southeast Corner of Section 30-4-16; thence WEST (assumed), along the South line of the SE 1/4 of said Section, 471.60 feet; thence North 01°32' East 418.40 feet; thence EAST 471.60 feet; thence South 01°32' West, along the East line of SE 1/4 of said Section, 418.40 feet to the place of beginning. Containing 4.53 acres. That I have made such survey and map by the direction of Mary Ellen Pope, owner of said land and that I have fully complied with the provisions of Chapter 236.34 of the Wisconsin Statutes in surveying and mapping the same. Given under my hand and seal this 25th day of August 1989 at Edgerton, Wisconsin. * & the Walworth Co. Subd. Ordinance.