

CERTIFIED SURVEYS 1679, 1703, 1723, 1777

TOWN OF LA GRANGE

CERTIFIED SURVEY MAP NO. 1703

LOCATED IN THE NE 1/4 AND IN THE SE 1/4 OF SECTION 2, T. 4N., R. 16E., WALWORTH CO., WI.

OWNER: JAMES C. MURN ETAL P.O. BOX 107, DODGEVILLE, WI. 53533
 SOILS: RODMAN CASCO COMPLEX



MAP SCALE IN FEET
 0 100 200 300 400 500 600 700 800 900 1000

○ = 3/4" X 24" X 1.4 1/2 FL. IRON REBAR STAKE SET
 ○ = IRON PIPE STAKE FOUND
 (XXX) = RECORD DIMENSION

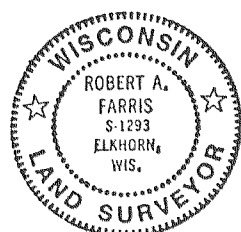
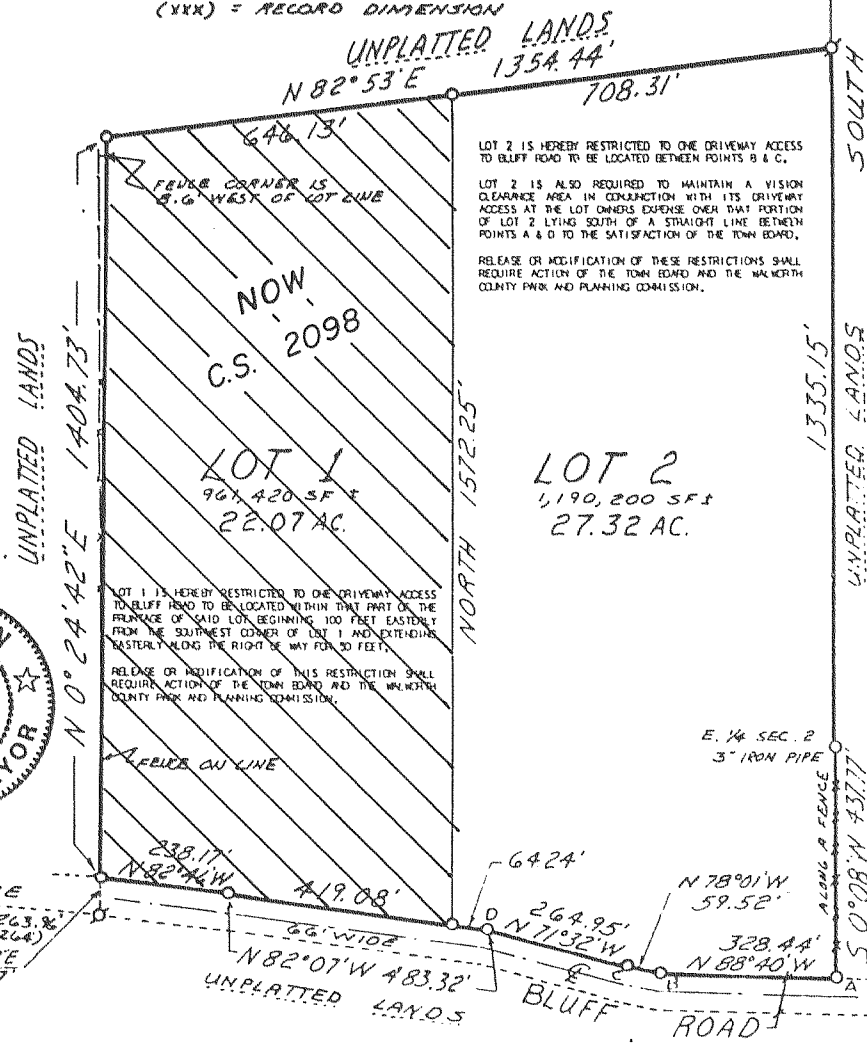

NOTE: LOT 2 IS NOW C.S. 2157 VOL 10, PAGE 204

C.S. # 1679

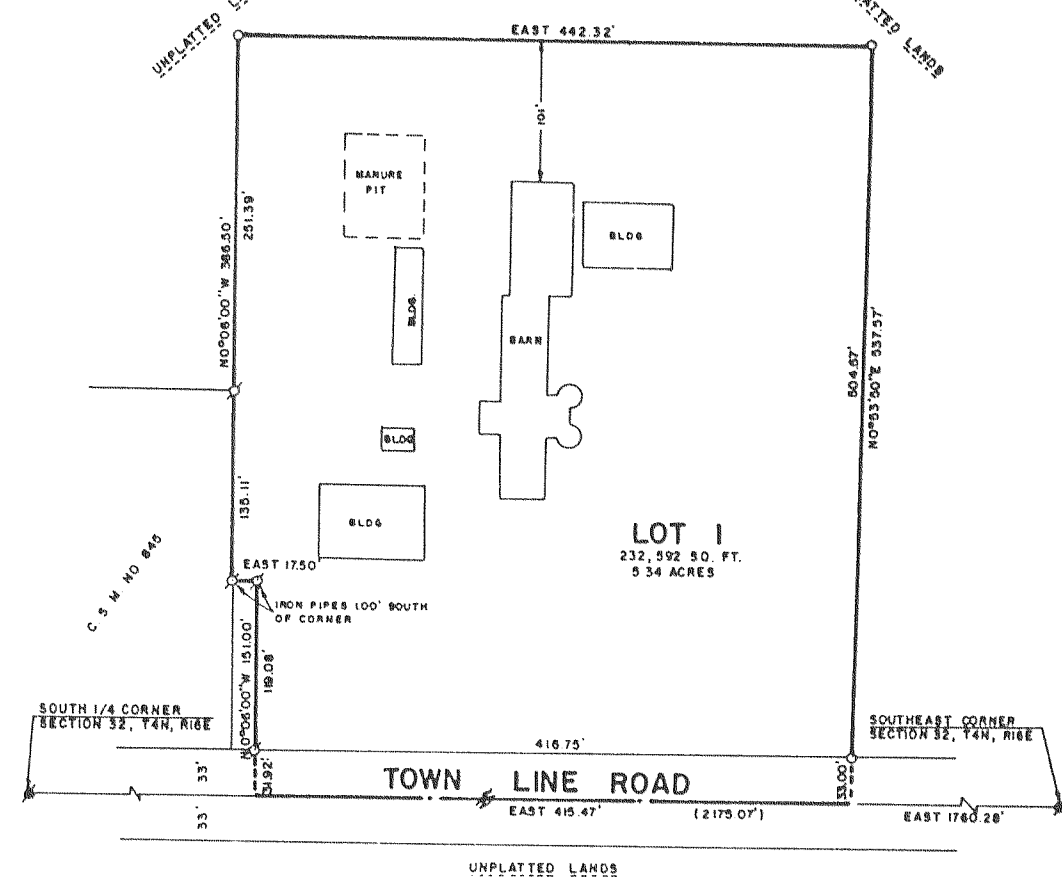

SOIL TYPE: PLANO SILT LOAM

CERTIFIED SURVEY MAP NO. 1679
 LOCATED IN THE SOUTHEAST 1/4 OF SECTION 32, T 4 N, R 16 E, WALWORTH COUNTY, WISCONSIN.

OWNER: MARY KEEKLE
 RT. 2, BOX 196
 WHITEWATER, WISCONSIN
 53190

ZONED: A-1

NOTE: THIS IS A FARM CONSOLIDATION.

BEARING REFERENCE: BEARINGS ASSUMED AS ON C. S. M. NO. 845.

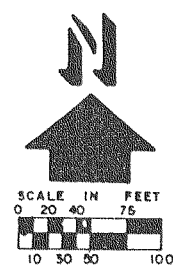

- - 1" DIA. IRON PIPE FOUND
- - 3/4" X 24" IRON ROD, MIN. WT. 1.50 LBS./LINEAL FOOT
- - 6" SQ. TOP CONCRETE MONUMENT FOUND
- () - RECORDED AS

CERTIFIED SURVEY MAP No. 1723

Part of the SW 1/4 Sec. 12, T4N, R16E,
 Town of La Grange, Walworth County, Wisconsin.

REFERENCE MERIDIAN: The west line of the SW 1/4 of Sec. 12 was used as the Reference Meridian and has as assumed bearing of Due South.

- LEGEND:
- Iron pipe set, 1"x24" long weighing 1.13+ lbs. per lin. ft.
 - County monument found.
 - ▲ Iron pipe found.

Existing sanitary system appears to be functioning. No evaluation as to meeting requirements for replacement system under H-63 of Wisconsin Administrative Code.

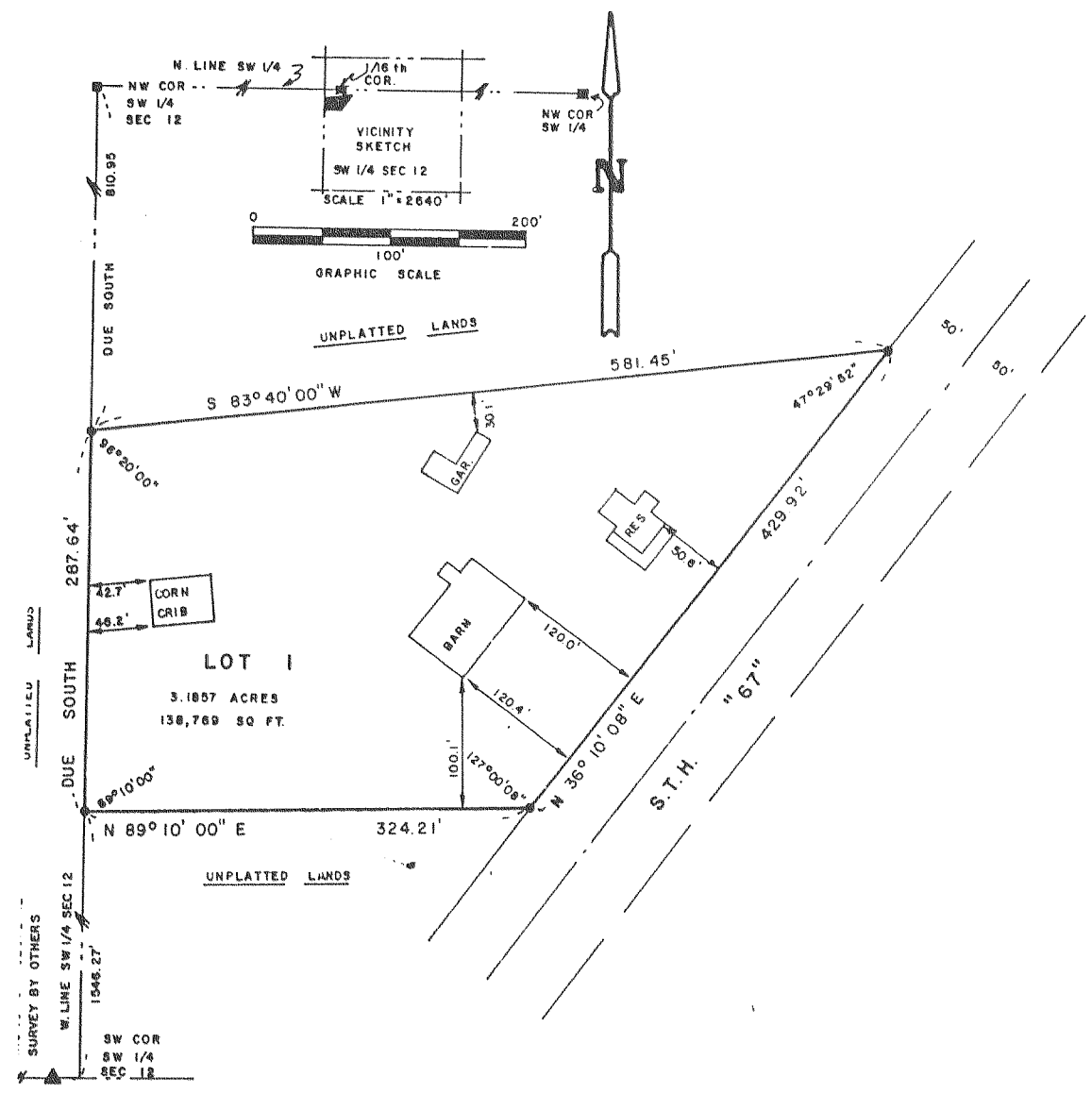

Certified Survey Map No. 1777
 Recorded in Vol. 8 Page 224
 as Doc. No. 173243

- Legend
- Iron pipe found
 - 1"x24" Iron pipe set, 1.13#/ft.
 - Section corner found
- Zoning - A-2
 Soil Type - WhB

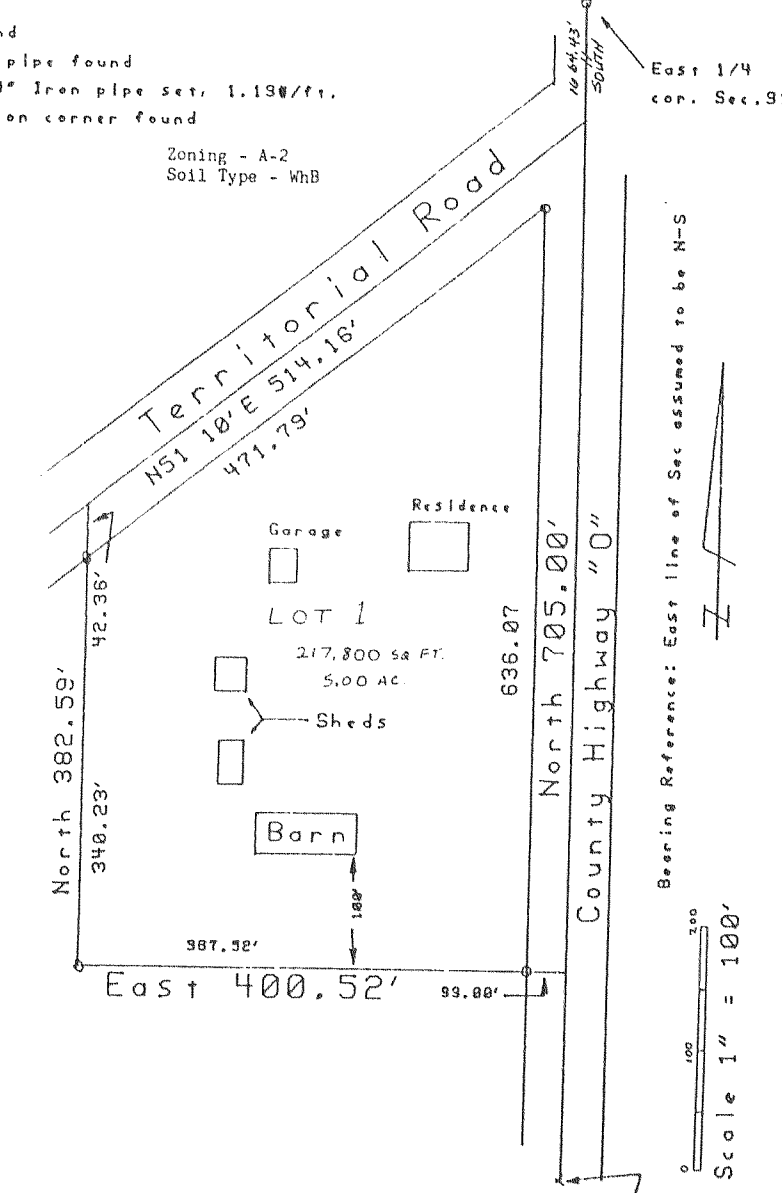

Bearing Reference: East line of Sec assumed to be N-S

Scale 1" = 100'

SE corner Sec. 91 as located from other surveys