

CERTIFIED SURVEYS 1532, 1545, 1551, 1615

TOWN OF LA GRANGE

CERTIFIED SURVEY MAP NO. 1532
 A DIVISION OF LOT 3 OF CSM # 517 IN THE NE 1/4 SW 1/4
 SEC. 34, T. 4N, R. 16E, WALWORTH CO., WIS

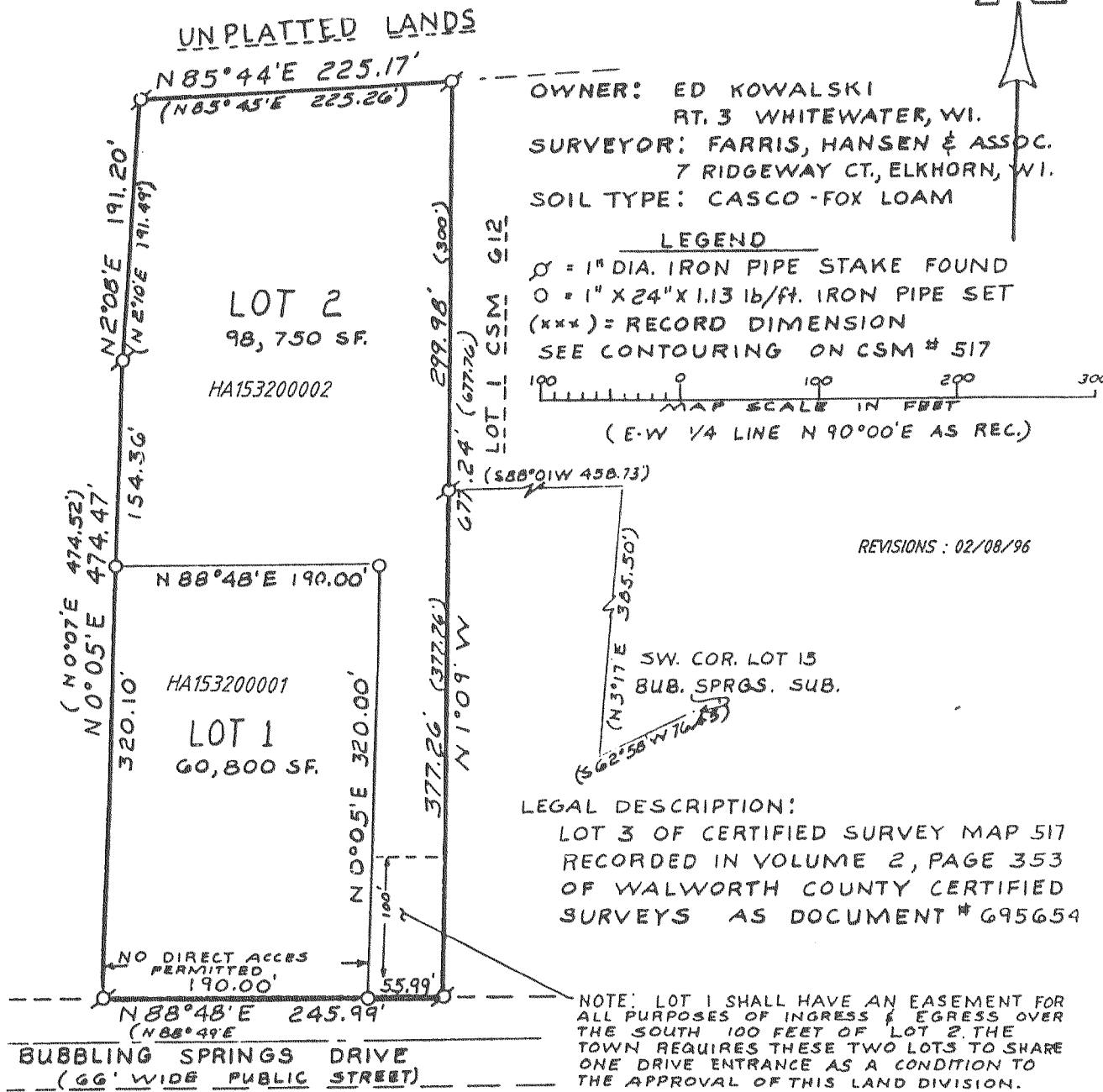

CERTIFIED SURVEY MAP No. 1551
 Located in the Southeast 1/4 of the Northwest 1/4 of Section 3
 Town 4 North, Range 16 East, Walworth County, Wisconsin.

North 1/4 Cor
 Sec 3-4-16

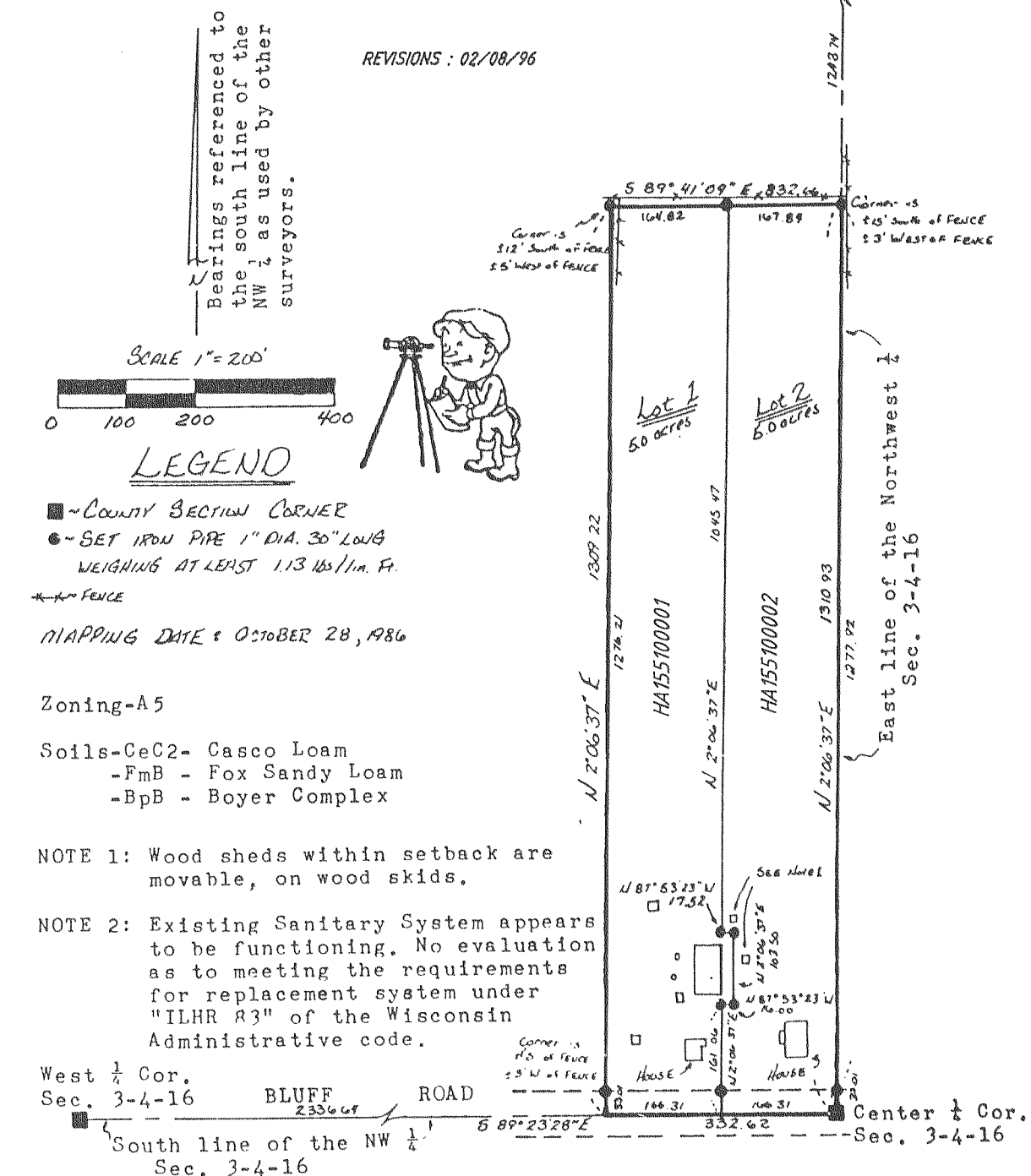

CERTIFIED SURVEY MAP No. 1545
 LOCATED IN THE S.W. 1/4 AND THE S.E. 1/4 OF THE N.W. 1/4 OF SECTION 11,
 T4N, R16E, WALWORTH COUNTY, WISCONSIN

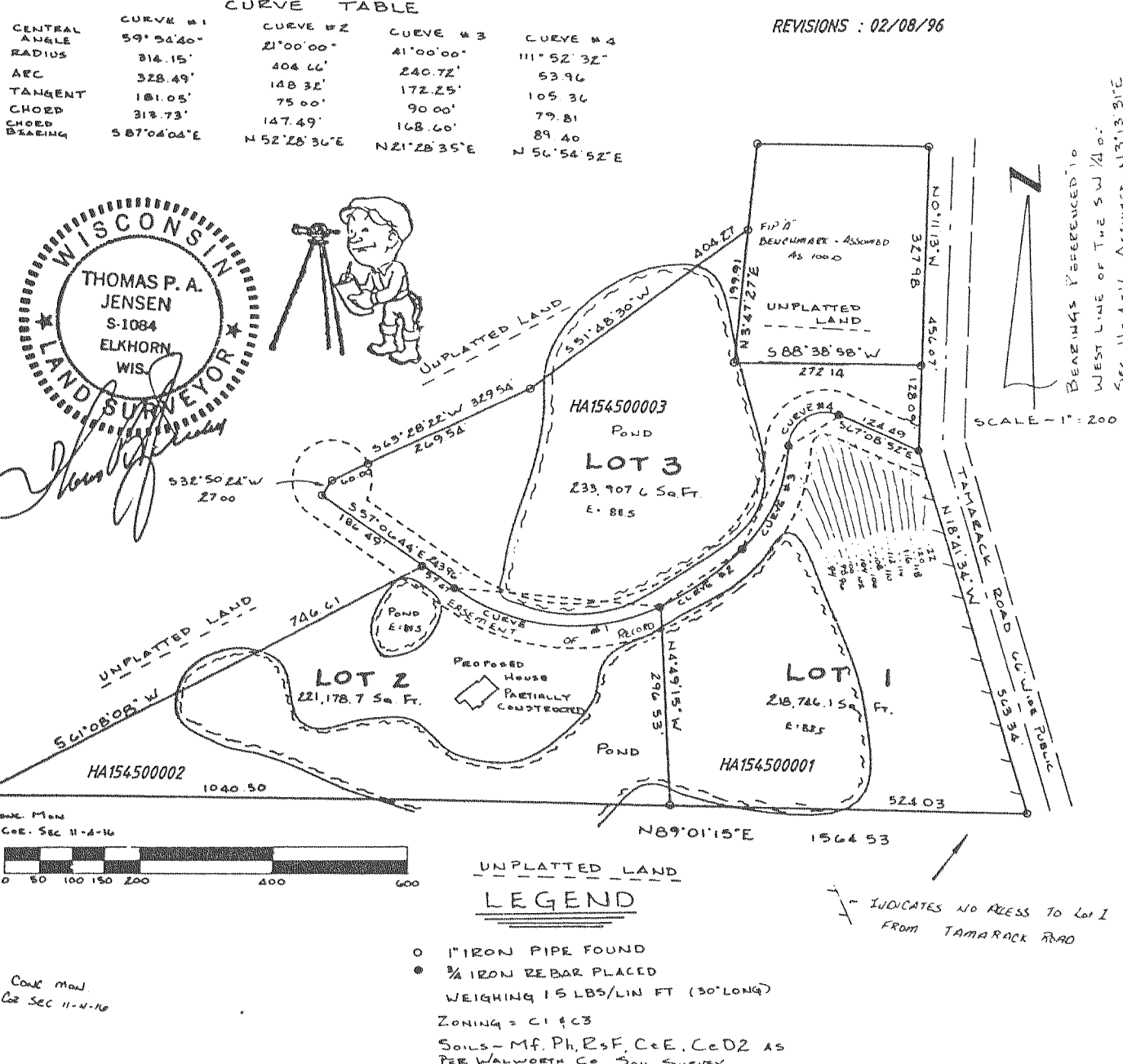

CERTIFIED SURVEY MAP #1615
 Part of the NW 1/4 of Sec. 1, T4N, R16E
 Town of LaGrange, Walworth County, Wis.

