

CERTIFIED SURVEYS 1416, 1430, 1481 AND 1530 LAGRANGE

CERTIFIED SURVEY MAP No. 1416

LOCATED IN THE S.W. 1/4 OF THE SW 1/4 OF SECTION 27, T4N, R16E,
TOWN OF LAGRANGE, WALWORTH COUNTY, WISCONSIN

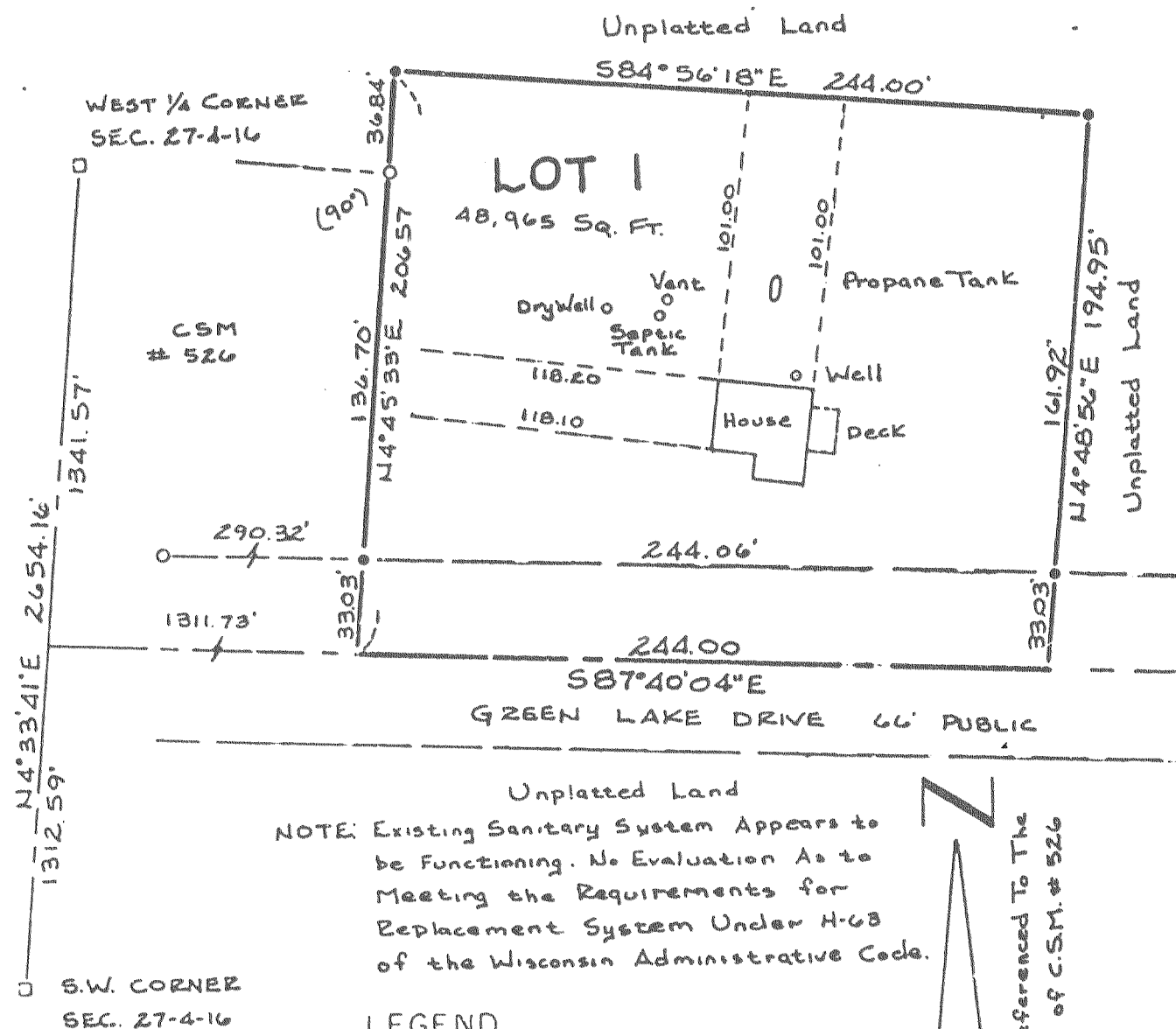

NOTE: Existing Sanitary System Appears to be Functioning. No Evaluation As to Meeting the Requirements for Replacement System Under H-68 of the Wisconsin Administrative Code.

LEGEND

- IRON BAR SET 3/4" x 24" WEIGHING 1.5 LBS/LIN. FT.
- IRON PIPE FOUND
- COUNTY MONUMENT
- () RECORDED AS

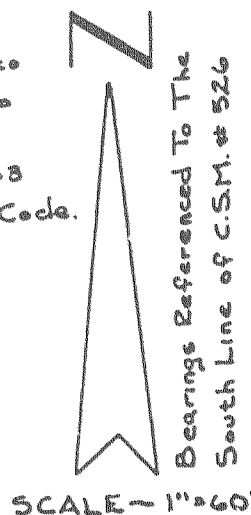

CERTIFIED SURVEY MAP NO. 1481

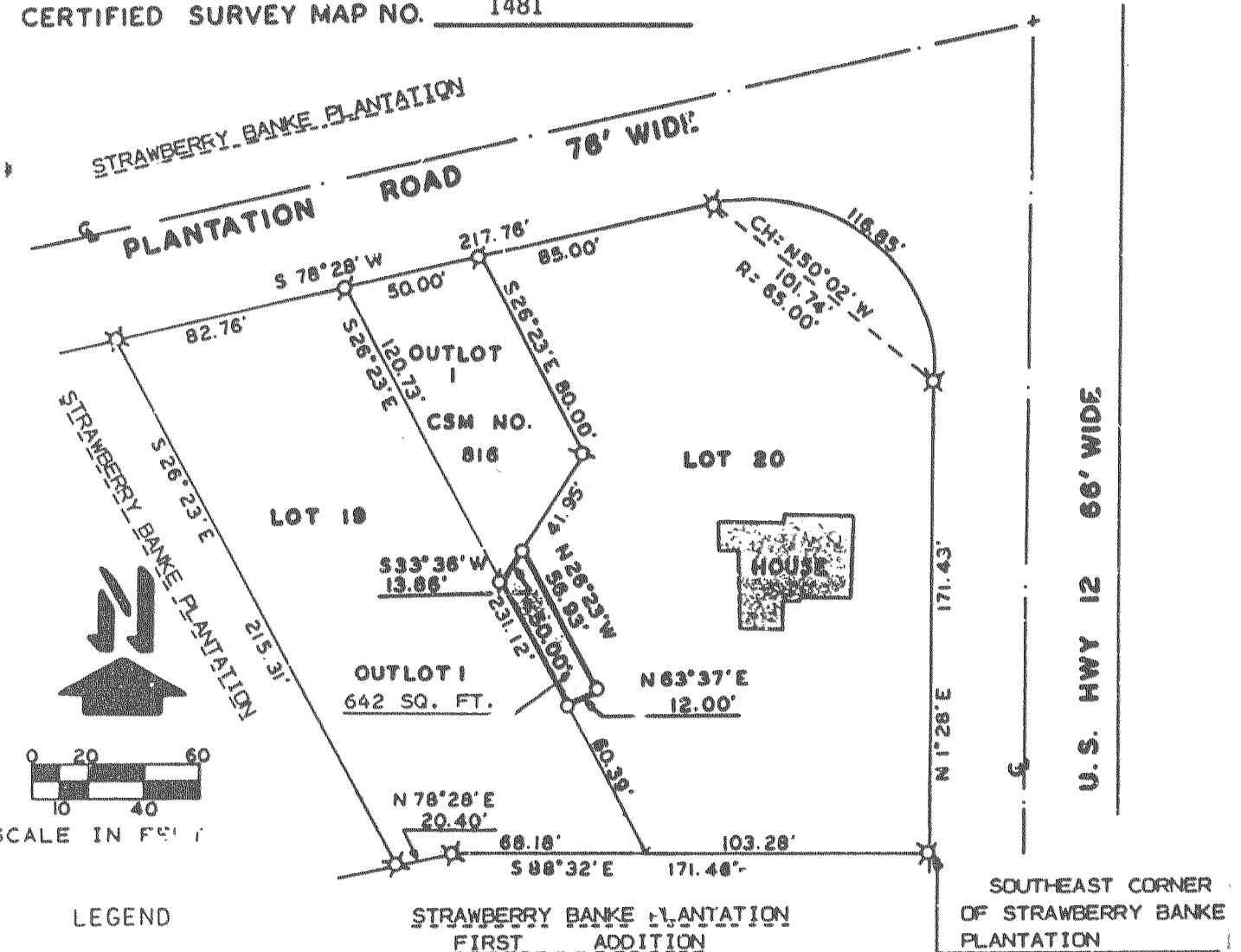

LEGEND

- - IRON PIPE FOUND
- - 1" x 24" IRON PIPE SET
- ⊗ - IRON PIPE FOUND WHEN C.S.M. # 816 WAS DONE.

NOTE: THIS IS A LOT LINE ADJUSTMENT.

PART OF LOT 20 OF STRAWBERRY BANKE PLANTATION, SEC 36, T4N, R16E.

CERTIFIED SURVEY NO. 1530
Land located in the Northwest 1/4 of the Northwest 1/4 of Section 18, T4N, R16E, Walworth County, Wisconsin.
Owner: Caryl M. Wright
1350 N. State Parkway
Chicago, IL 60610

Northeast corner of the Northwest 1/4 of the Northwest 1/4 of Section 18-4-15
North line of Sec. 18-4-16.
Northwest corner 88°24'48"E
of Section 18. 1348.25 1342.22
Note: Existing Sanitary System appears to be functioning. No Evaluation as to meeting requirements for replacement system under ILHR-83 of Wis. Administrative Code.

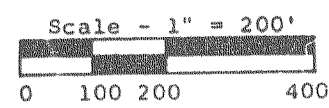
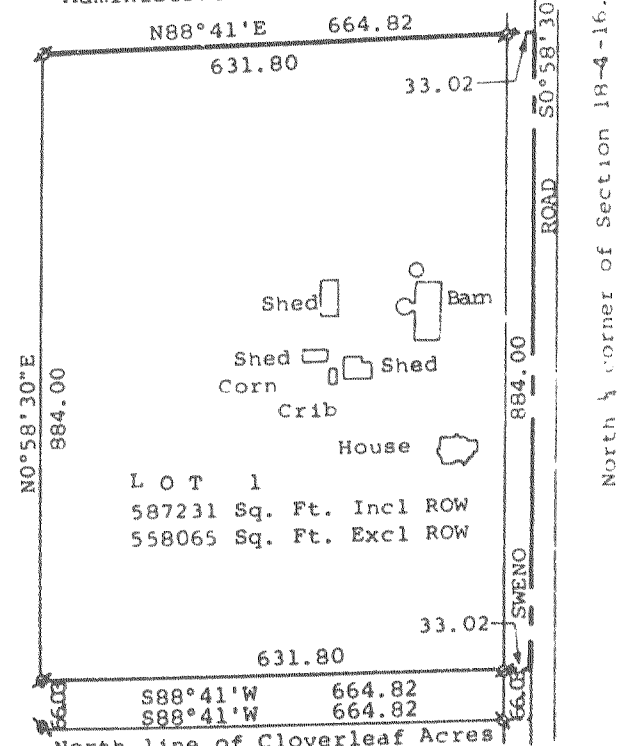

- = Concrete Monument Found
 - = 2" Dia. Iron Pipe Found
 - = 1"x24" Iron Pipe Set 1.13 lbs/ft.
 - = 1/2"x24" Iron Pipe Set 0.8 lbs./ft or greater
- Bearings are referenced to the North line of Cloverleaf Acres, recorded bearing of S88°41'W.

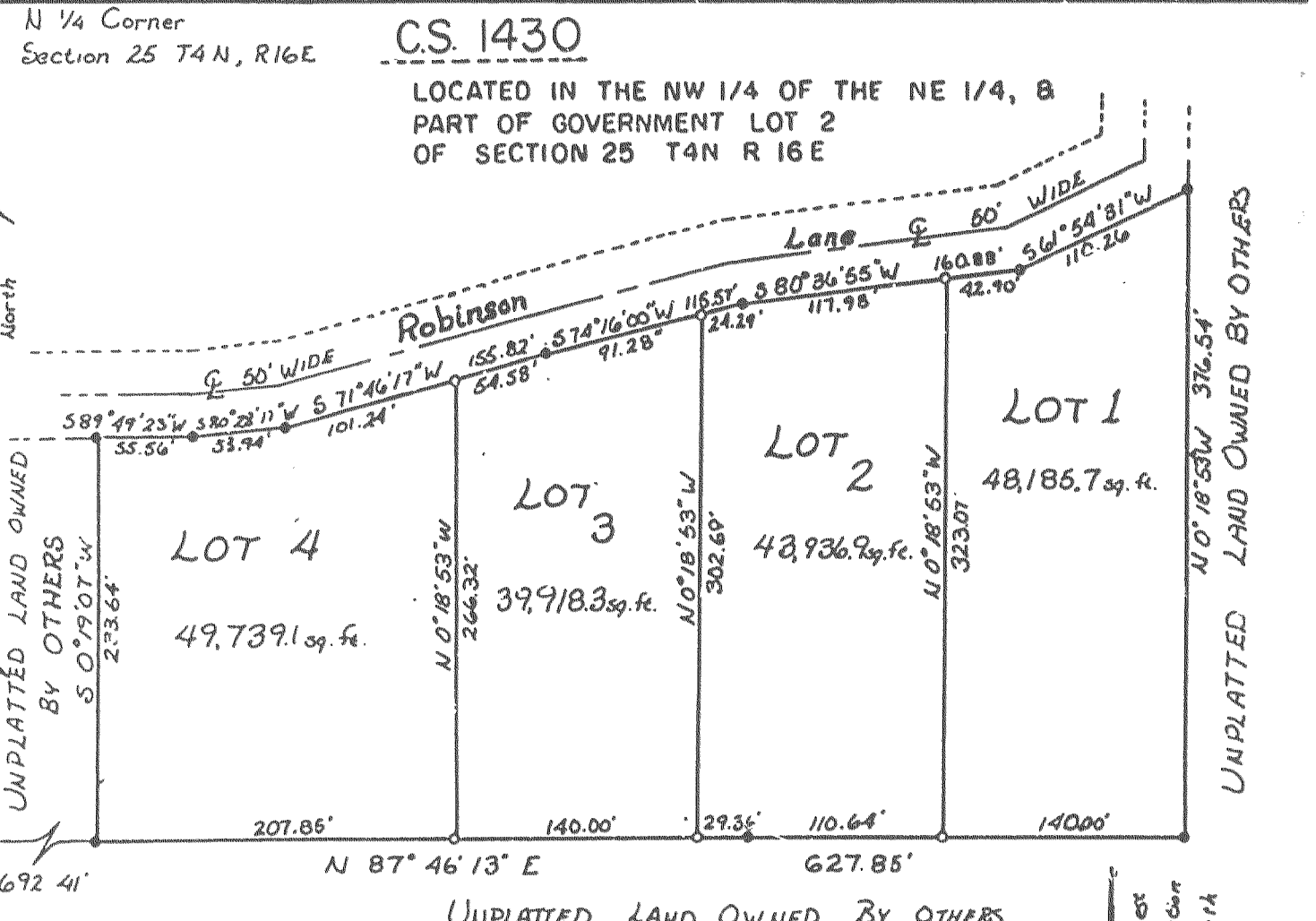

LEGEND

- ~ Found iron Pipe
- ~ Set iron Pipe
- ~ Section Corner Monument
- ~ Found concrete Monument

Soils: Casco-Rodman Zoning: R1
Casco loam

Soil information taken from Walworth County Soil Survey 1971.

Scale: 1"=100'

