

# GREEN LAKE SUBDIVISION

LOCATED IN THE SE. 1/4 AND THE S.W. 1/4 OF THE N.W. 1/4 OF SECTION 25, T4N, R16E, TOWN OF LAGRANGE, WALWORTH CO. WISC.

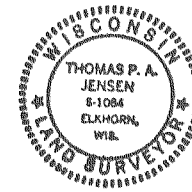

*Thomas P. A. Jensen*  
 THOMAS P. A. JENSEN S-1084  
 DATED THIS 26th DAY OF APRIL 1983  
 REVISED: APRIL 26, 1983



JENSEN SURVEYING & MAPPING S.C.  
 45 S. WISCONSIN ST.  
 ELKHORN, WIS. 53121

N  
 BEARINGS REFERENCED TO THE WEST  
 DETERMINED TO BE N 3° 48' 40" E,  
 ASSUMED.

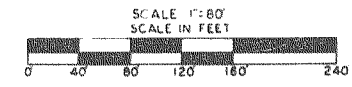

SCALE 1"=80'  
 SCALE IN FEET

- LEGEND
- IRON PIPE FOUND, 1" DIA.
  - ⊠ RAILROAD SPIKE FOUND
  - 1/2" DIA. NUMBER 10 REBAR
  - WEIGHING 4.30 LBS./LIN. FT. PLACED
  - ALL OTHER LOT CORNERS, 3/4" DIA. ROUND IRON ROD, 30" LONG, WEIGHING 150 LBS./LIN. FT. PLACED

CURVE TABLE

CURVE NO.	LOT NO.	RADIUS	CHORD LENGTH	CHORD BEARING	CENTRAL ANGLE	TANGENT BEARING	ARC
1-2	23	66.00	93.338	N45°02'38"E	90°00'00"	N0°02'38"E	103.672
2-3	7	66.00	21.225	S80°42'11"E	18°30'22"	S89°57'22"E	21.318
3-4	8	66.00	77.822	S35°19'27.5"E	72°15'05"	S71°27'00"E	83.228
4-5	9	66.00	24.815	S11°38'13.5"W	21°40'17"	S0°48'05"W	24.964
5-6	10	66.00	49.997	S44°43'48"W	44°30'52"	S22°28'22"W	51.277
6-7	11	66.00	26.381	S78°30'56"W	23°03'24"	S66°59'14"W	26.559
1-7		66.00	93.338	N44°57'22"W	270°00'00"	N89°57'22"W	311.018

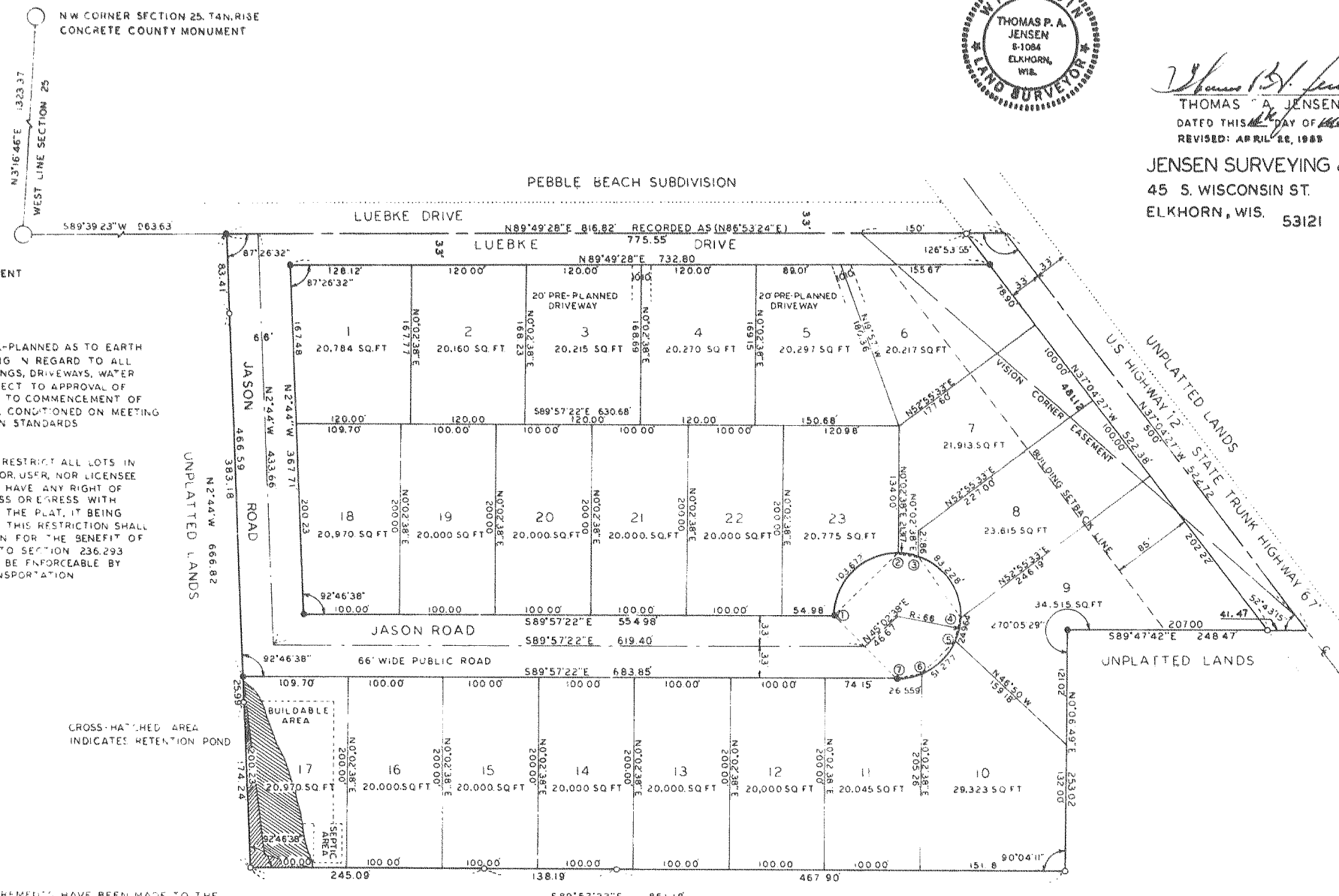

NOTE LOT 7 SHALL BE PRE-PLANNED AS TO EARTH MOVING AND TREE CUTTING IN REGARD TO ALL CONSTRUCTION OF BUILDINGS, DRIVEWAYS, WATER AND SEWER SYSTEMS, SUBJECT TO APPROVAL OF THE ZONING OFFICE PRIOR TO COMMENCEMENT OF WORK, SAID APPROVAL CONDITIONED ON MEETING ANY COUNTY CONSERVATION STANDARDS

NOTE AS OWNER, HEREBY RESTRICT ALL LOTS IN THAT NO OWNER, POSSESSOR, USER, NOR LICENSEE NOR OTHER PERSON SHALL HAVE ANY RIGHT OF VEHICULAR INGRESS OR EGRESS WITH HIGHWAY 12 AS SHOWN ON THE PLAT, IT BEING HEREBY INTENDED THAT THIS RESTRICTION SHALL CONSTITUTE A RESTRICTION FOR THE BENEFIT OF THE PUBLIC ACCORDING TO SECTION 236.293 AND STATUTES, AND SHALL BE ENFORCEABLE BY THE DEPARTMENT OF TRANSPORTATION

NOTE ALL LINEAR MEASUREMENTS HAVE BEEN MADE TO THE NEAREST HUNDREDTH OF A FOOT ALL ANGULAR MEASUREMENTS HAVE BEEN MADE TO THE NEAREST SIX SECONDS AND COMPUTED TO THE SECOND CURVE DATA HAS BEEN COMPUTED TO THE THOUSANDTHS OF A FOOT AND THE HALF-SECOND.

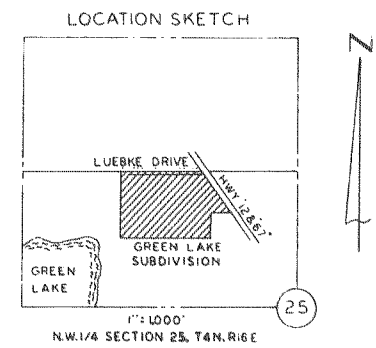

There are no objections to this plat with respect to Secs. 236.15, 236.16, 236.20 and 236.21 (1) and (2) Wis. Stats. and Hy 33 and H 65 of the Wis. Admin. Code as provided by Sec. 236.12 (6), Wis. Stats.  
 Certified this 11th day of April 1983  
*Jeanne Aston*  
 Department of Development