

PROBST SUBDIVISION

LOCATED IN THE NE 1/4 OF THE NW 1/4 OF SECTION 26, T4N, R16E, TOWN OF LA GRANGE, WALWORTH COUNTY, WISCONSIN.

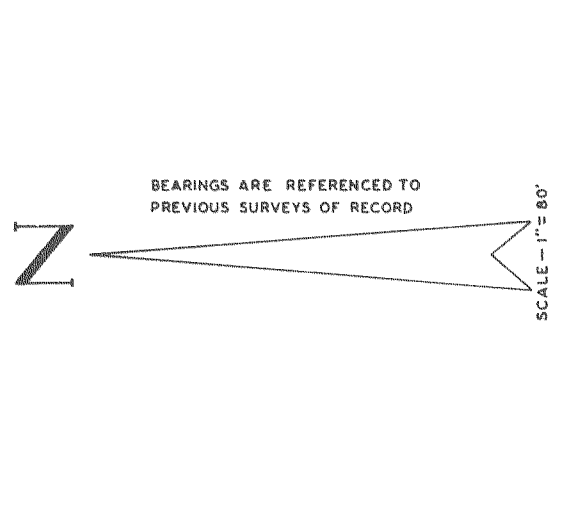
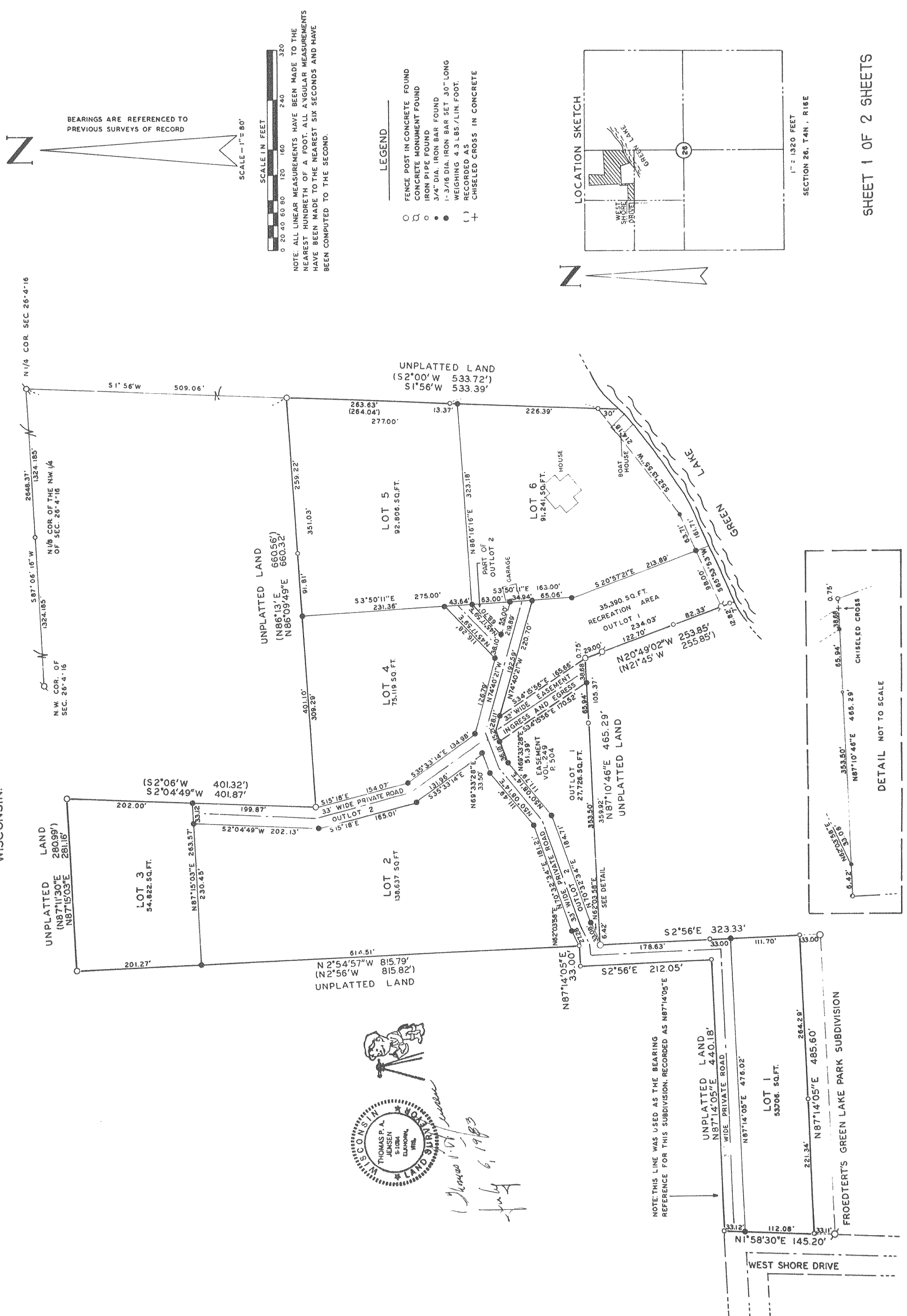

NOTE: ALL LINEAR MEASUREMENTS HAVE BEEN MADE TO THE NEAREST HUNDRETH OF A FOOT. ALL ANGULAR MEASUREMENTS HAVE BEEN MADE TO THE NEAREST SIX SECONDS AND HAVE BEEN COMPUTED TO THE SECOND.

- LEGEND
- FENCE POST IN CONCRETE FOUND
 - CONCRETE MONUMENT FOUND
 - IRON PIPE FOUND
 - 3/4" DIA. IRON BAR FOUND
 - 1-3/16" DIA. IRON BAR SET 30" LONG WEIGHING 4.3 LBS./LIN. FOOT.
 - () RECORDED AS
 - (+) CHISELED CROSS IN CONCRETE

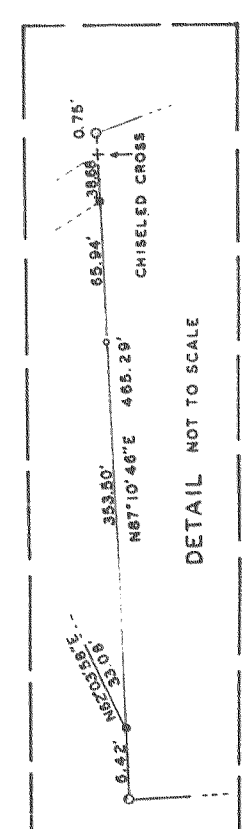
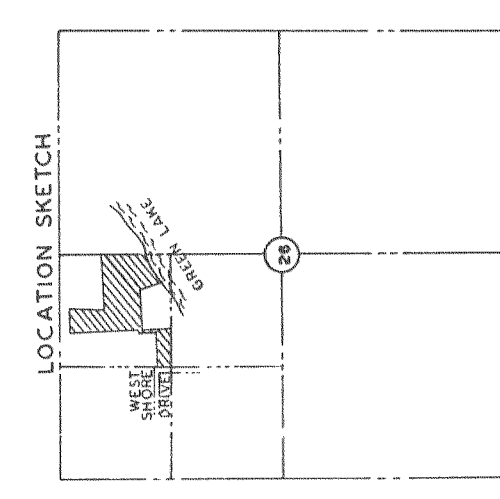

THOMAS P. A. JENSEN
SURVEYOR
WISCONSIN
LAND SURVEYORS
1600 W. 11th Street
July 6, 1983

NOTE: THIS LINE WAS USED AS THE BEARING REFERENCE FOR THIS SUBDIVISION. RECORDED AS N87°14'05"E