

PARKER PINES

A SUBDIVISION LOCATED IN THE SOUTHEAST 1/4 OF THE NORTHWEST 1/4 AND THE NORTHEAST 1/4 OF THE SOUTHWEST 1/4 OF SECTION 11, T4N,R16E, WALWORTH COUNTY, WISCONSIN

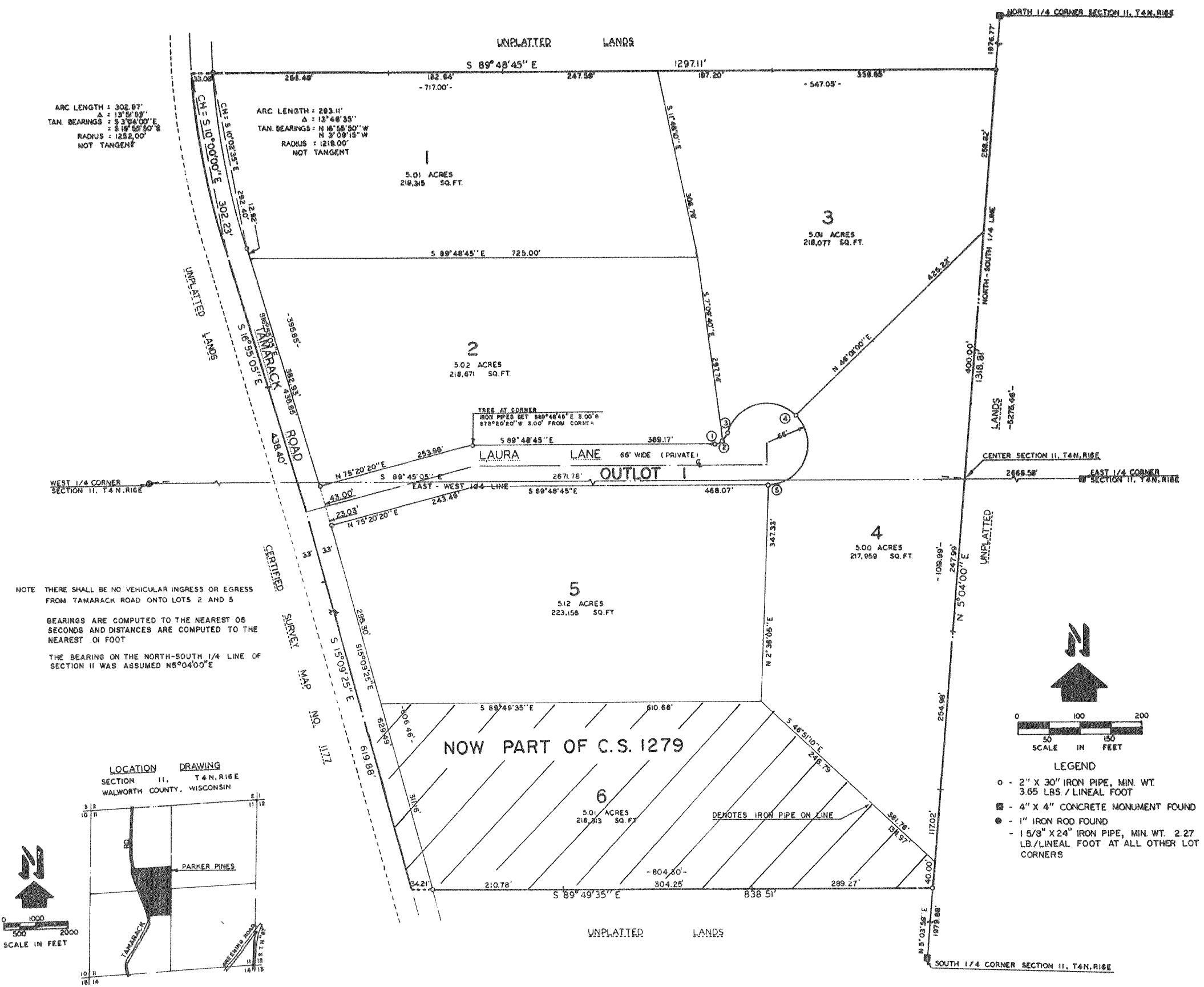

CURVE DATA

CURVE	LOT NO	CHORD		ARC LENGTH	RADIUS	CENTRAL ANGLE	TANGENT BEARINGS	
		BEARING	LENGTH				BEARING	LENGTH
1-2	2	N 70°37'00\"	16.75'	17.08'	25.00'	39°08'30\"	S 89°48'45\" E	N 51°02'45\" E
2-3	3	N 33°35'20\"	15.00'	15.23'	25.00'	34°54'50\"	N 51°02'45\" E	N 16°07'55\" E
1-3	2,3	N 53°09'35\"	30.11'	32.31'	25.00'	74°03'20\"	S 89°48'45\" E	N 16°07'55\" E
3-4	3	N 75°33'55\"	113.68'	136.93'	66.00'	118°52'00\"	N 16°07'55\" E	S 45°00'05\" E
4-5	4	S 22°35'35\" W	122.04'	155.73'	66.00'	135°11'20\"	S 45°00'05\" E	N 89°48'45\" W
3-5	3,4	S 36°50'25\" E	105.38'	292.66'	66.00'	254°03'20\"	S 16°07'55\" W	S 89°48'45\" E

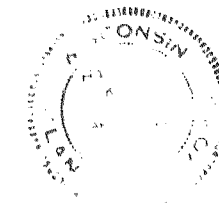

Harold N. Kolb
 HAROLD N. KOLB
 WISCONSIN REGISTERED LAND SURVEYOR, S-187

DATE Sept. 16, 1982