

CERTIFIED SURVEYS 1233, 1234, 1239 AND 1255

TOWN OF LAGRANGE

NOTE: LOTS 1 AND 3 HAVE NOW
BECOME BUBBLING SPRINGS
3RD ADDITION.

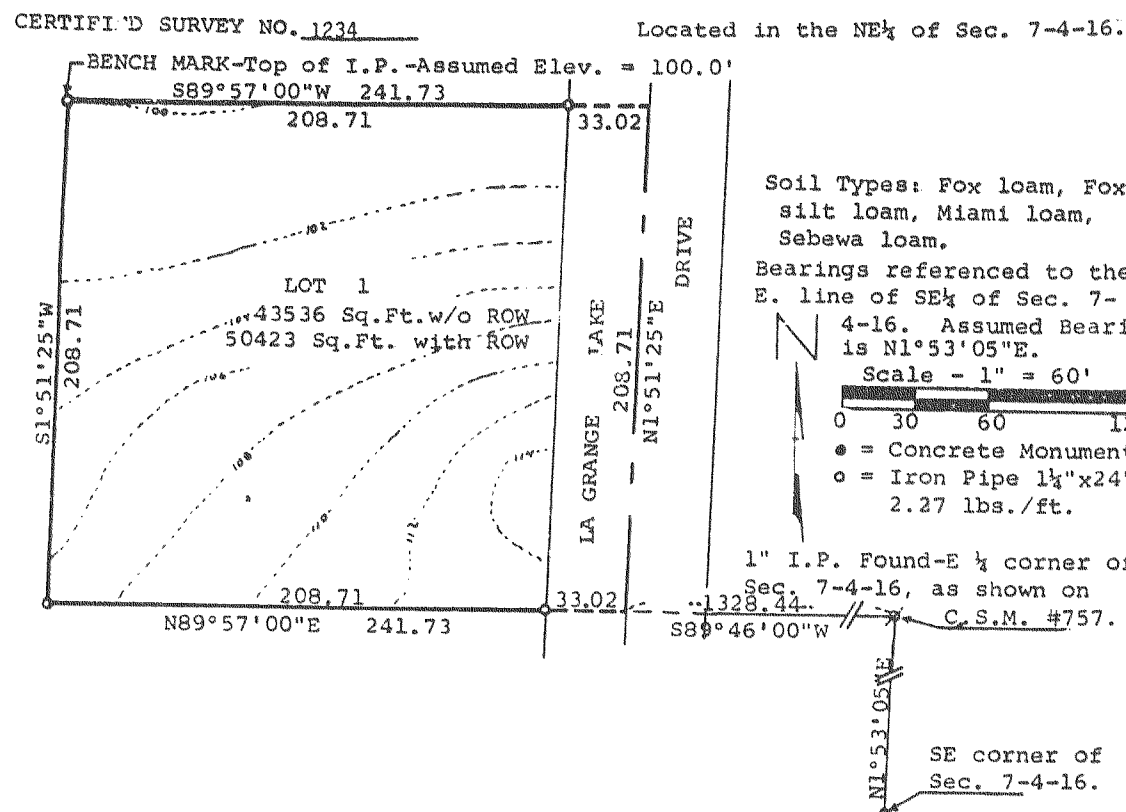
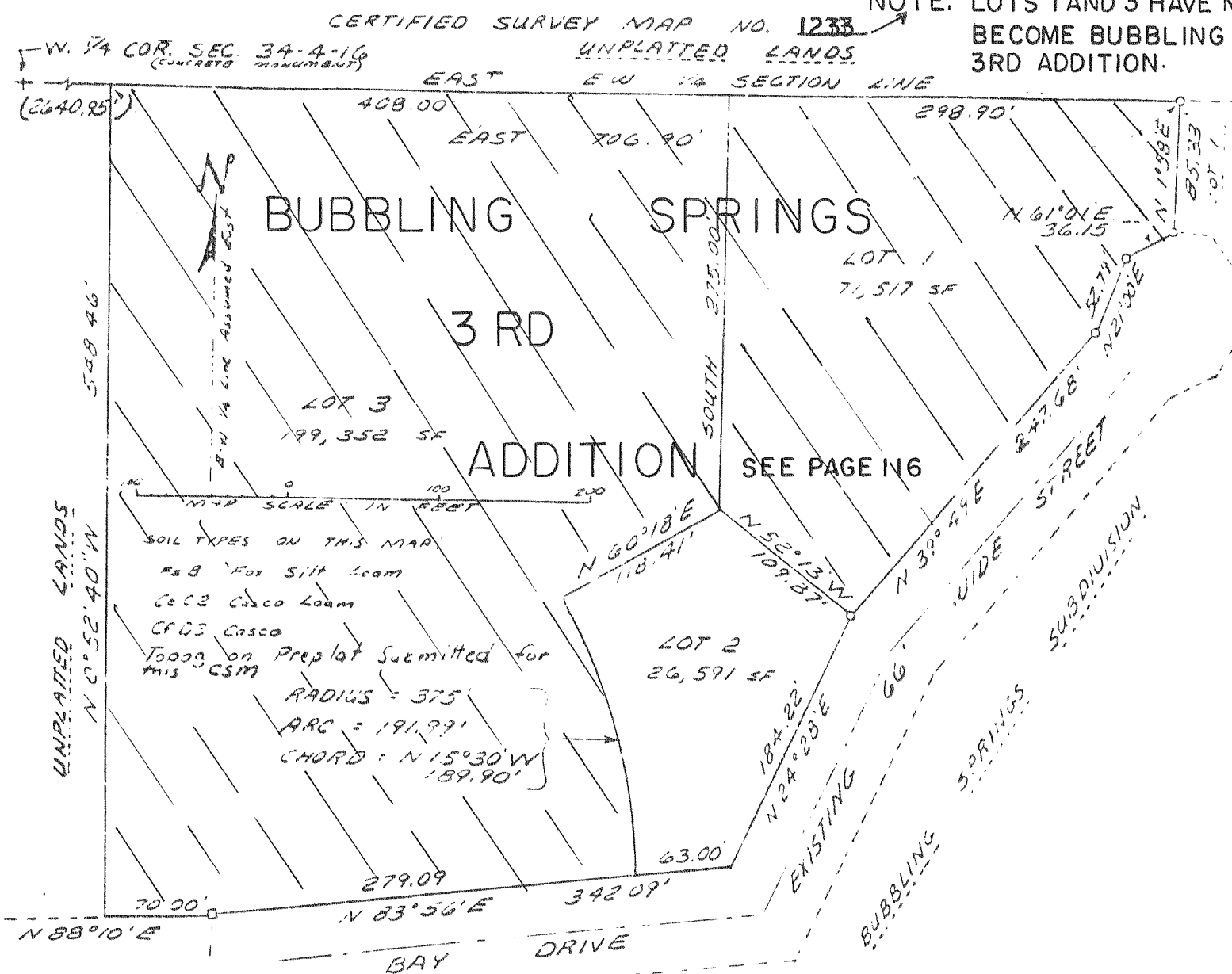

CSM 612

- Legend**
- 3" Diameter x 30" Iron Pipe 3.65 lbs./ft.
 - 5" Diameter Concrete Monument Found
 - All other corners 1 1/2" Dia. x 24" pipe 1.3 lbs./ft.
 - (xxxx): Information from records

CERTIFIED SURVEY MAP 1239
Being a Resubdivision of Lot 2, C.S.M. No. 1134
Part NE 1/4 Sec. 1, Town 4 North, Range 16 East,
Town of LaGrange, Walworth County, Wisconsin.

REFERENCE MERIDIAN: The East line of the NE 1/4 of Section 1 was used as the Reference Meridian and has an assumed bearing of Due South.

- LEGEND:**
- Iron pipe placed being 1"x24" long and weighing at least 1.13 lbs. per lin. ft.
 - Iron pipe found.

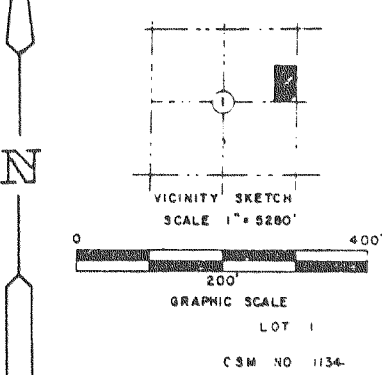

INTERIOR ANGLES		
A	90° 00' 01"	
B	89° 43' 50"	
C	143° 12' 23"	
D	127° 03' 48"	
E	90° 00' 00"	

OWNERS: Ken and Diane Schwall
Eagle, Wisconsin

SOIL TYPE: LORENZO LOAM

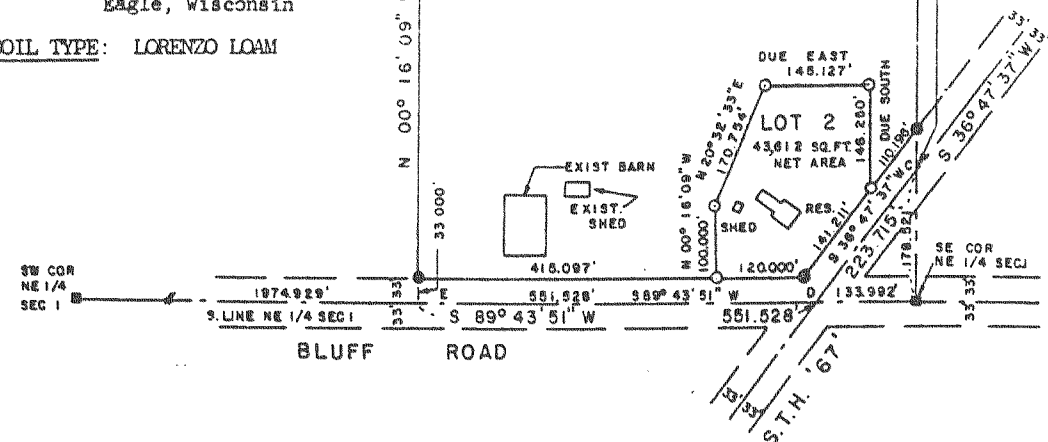

CERTIFIED SURVEY MAP NO. 1255

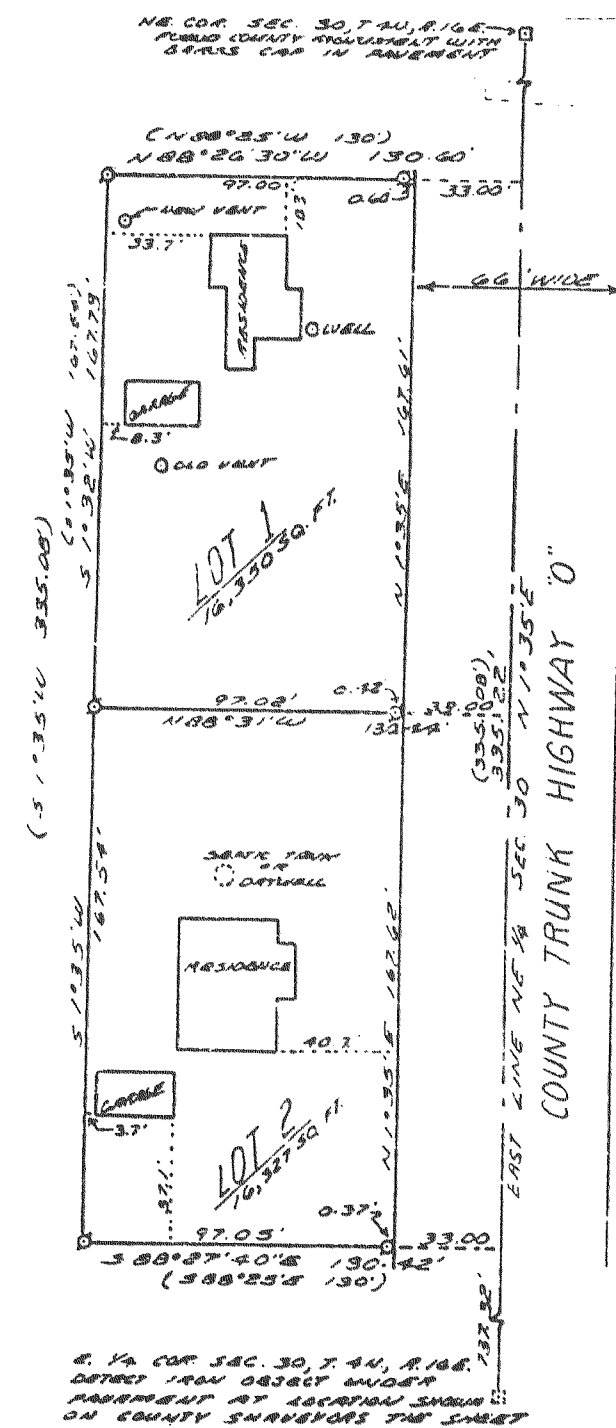

● = Iron pipe survey stake found 1 1/2" Dia.
Note: the East line of the Northeast 1/4 of section 30 was assumed to bear N 1° 35' E as recorded in the deed for this property

Soil type: (PtA) - Plano Silt Loam - 0 - 2% slope