

FAIRBLUFF ESTATES

A SUBDIVISION LOCATED IN THE S.E. 1/4 OF THE S.W. 1/4 AND THE S.W. 1/4 AND THE N.W. 1/4 OF THE S.E. 1/4 OF SECTION 5, T4N, R16E, TOWN OF LAGRANGE, WALWORTH COUNTY, WISCONSIN.

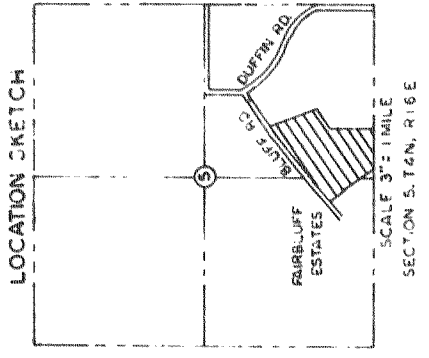

CERTIFICATE SURVEY MAP TO 735

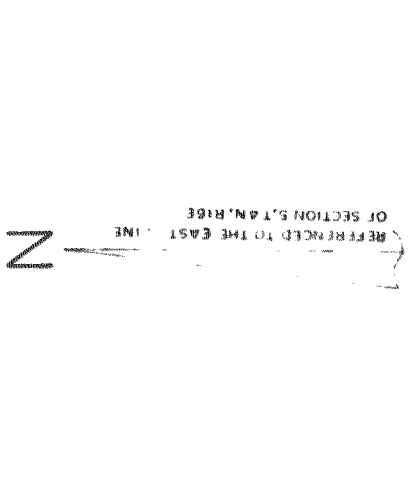
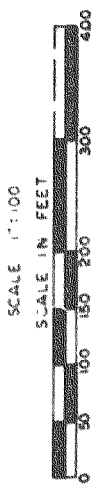
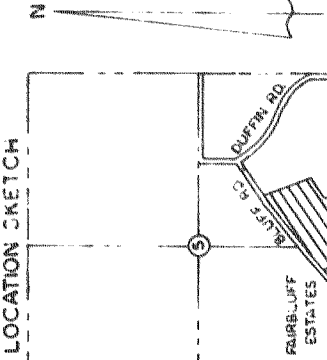

NOTE ALL LINEAR MEASUREMENTS HAVE BEEN MADE TO THE NEAREST HUNDREDTH OF A FOOT ALL ANGULAR MEASUREMENTS HAVE BEEN MADE TO THE NEAREST SIX SECONDS AND COMPUTED TO THE SECOND

LEGEND

- FOUND IRON PIPE
- 1 3/16" DIA. IRON BAR PLACED 30" LONG WEIGHING 4.3 LBS./LIN. FT.
- 3/4" DIA. IRON BAR PLACED 30" LONG WEIGHING 1.5 LBS./LIN. FT.
- () RECORDED AS

NOTE AS OWNER I HEREBY RESTRICT LOTS 5 AND 6 IN THAT NO OTHER PERSON, POSSESSOR, USER, NICR LICENSEE, NOR OTHER PERSON SHALL HAVE ANY RIGHT OF DIRECT VEHICULAR INGRESS OR EGRESS WITH BLUFF ROAD AS SHOWN ON THE PLAT, IT BEING EXPRESSLY INTENDED THAT THIS RESTRICTION SHALL CONSTITUTE A RESTRICTION FOR THE BENEFIT OF THE PUBLIC.

NOTE LOTS 1, 2, 3 AND 4 HAVE PRE-PLANNED DRIVEWAYS NO OTHER INGRESS OR EGRESS ALLOWED TO BLUFF ROAD

NOTE LOTS 5 AND 6 HAVE AN INGRESS AND EGRESS EASEMENT OVER PART OF LOT 7

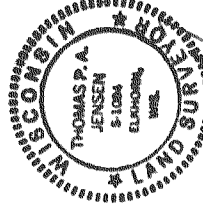

Thomas P.A. Jensen
July 24, 1985

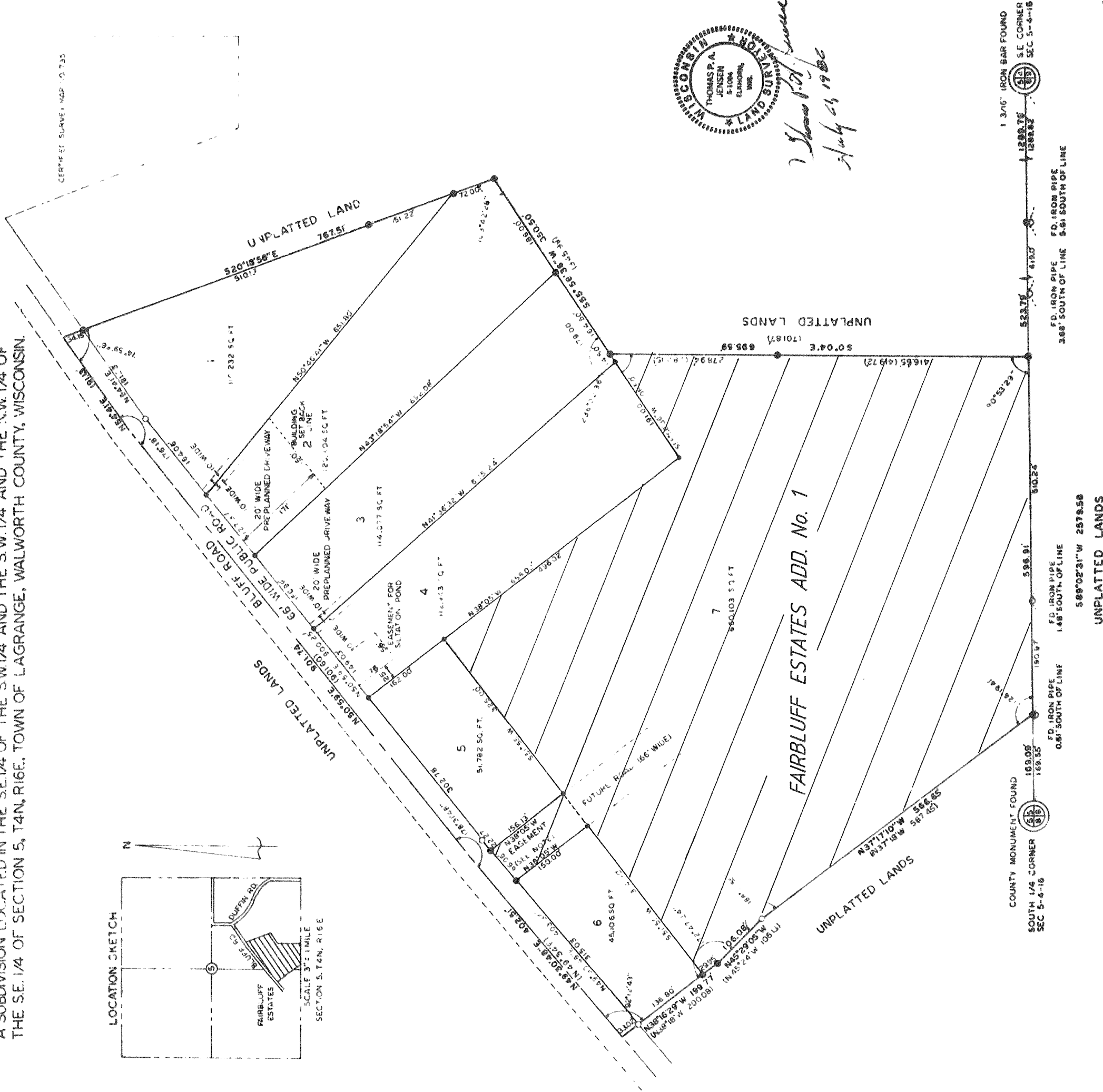

REVISIONS: 04/26/94

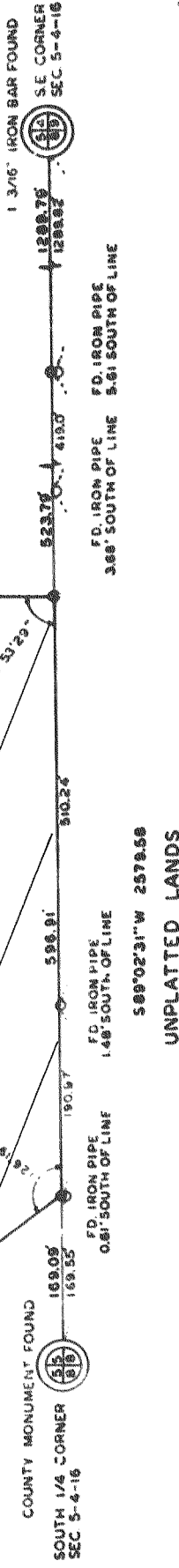

UNPLATTED LANDS