

CERTIFIED SURVEYS 1043, 1067, 1134 AND 1146

TOWN OF LAGRANGE

CERTIFIED SURVEY MAP NO. 1043
 OF A PARCEL OF LAND LOCATED IN THE SW 1/4 OF SECTION 24,
 T4N, R16E, TOWN OF LAGRANGE, WALWORTH COUNTY, WISCONSIN

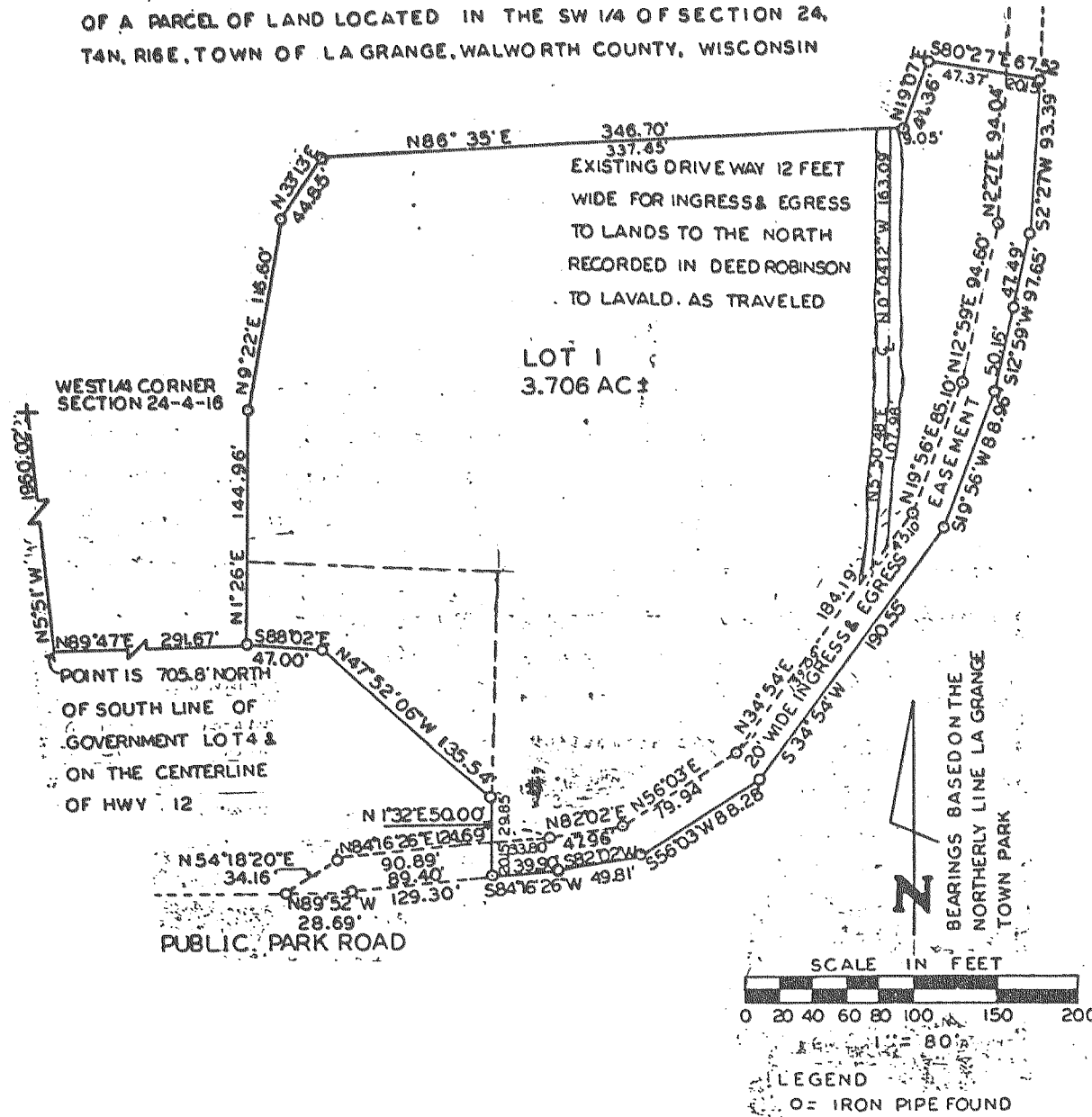

Certified Survey Map # 1134
 Part of NE 1/4 Section 1, Town 4 North, Range 16 East
 Town of La Grange, Walworth County, Wisconsin.

REFERENCE MERIDIAN: The East line of the NE 1/4 of Section 1 was used as the
 Reference Meridian and has an assumed bearing of Due South.

LEGEND:
 o Iron pipe placed being 1"x24" long
 and weighing at least 1.13 lbs. lin. ft.
 e Iron pipe found.

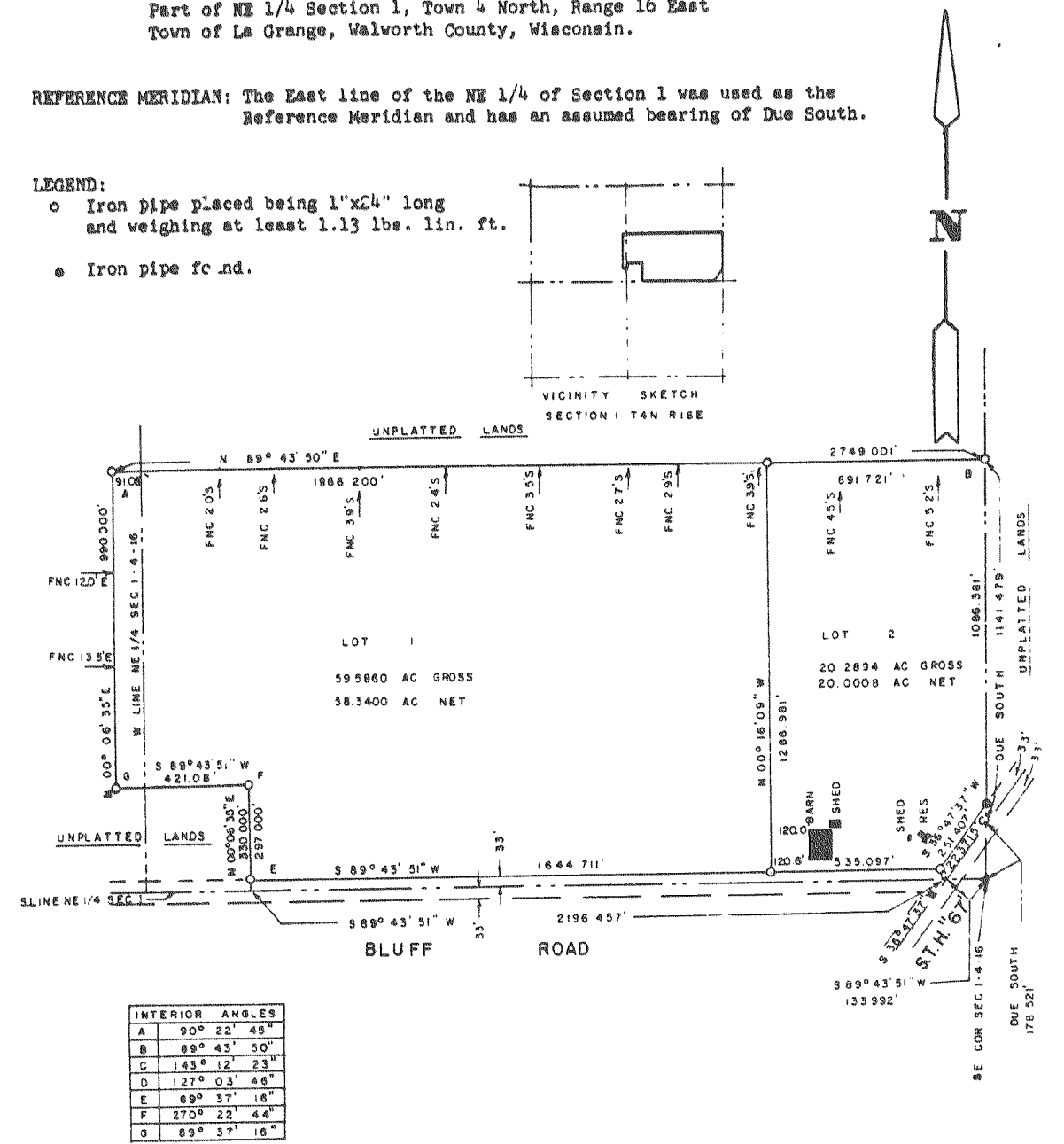

CERTIFIED SURVEY MAP No. 1067

A PARCEL OF LAND LOCATED IN THE SOUTHWEST 1/4 OF SECTION 31,
 T4N, R16E, WALWORTH COUNTY, WISCONSIN AND DESCRIBED AS
 FOLLOWS:

NOTE: BEARINGS ASSUMED FROM PREVIOUS SURVEY RECORDS.
 SOIL TYPES: ST. CHARLES, CASCO-RODMAN AND FOX.

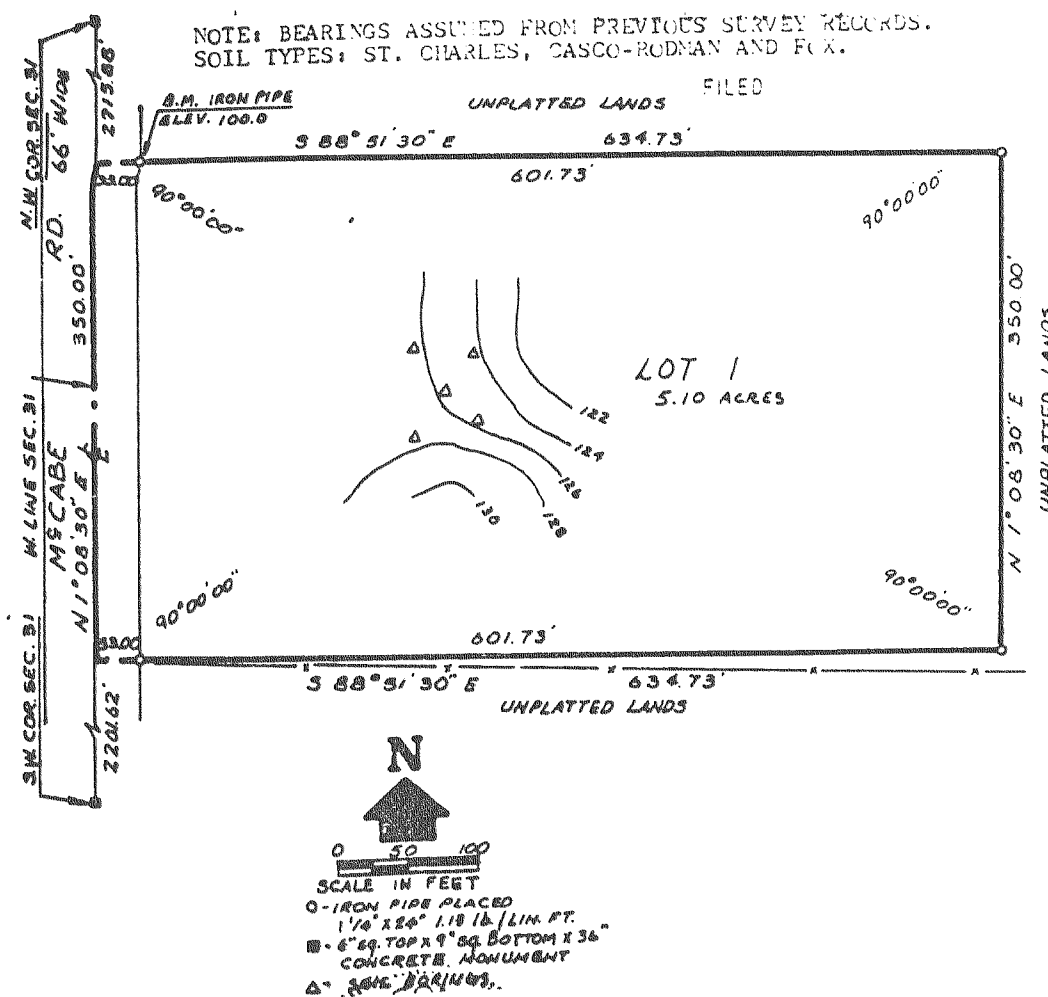

CERTIFIED SURVEY MAP No. 1146

Being a part of the Southwest 1/4 of the Southeast 1/4 of Section 16,
 Township 4 North, Range 16 East, in the Town of La Grange, County of
 Walworth, and State of Wisconsin.

NOTE:
 O INDICATES 1" X 24" IRON PIPE 1.13 LBS./LINEAL FOOT.
 ALL DIMENSIONS ARE MEASURED TO THE NEAREST
 .01 OF A FOOT.
 ALL BEARINGS ARE REFERENCED TO THE
 EAST LINE OF THE S.E. 1/4 SEC. 16-4-16 WHICH
 IS ASSUMED TO BEAR N. 00° 02' 10" E.

