

CERTIFIED SURVEYS 997, 1008, 1035 & 1039

TOWN OF LAGRANGE

CERTIFIED SURVEY NO. 1035

LOCATED IN THE NE-1/4 OF SECTION 14, T4N, R16E

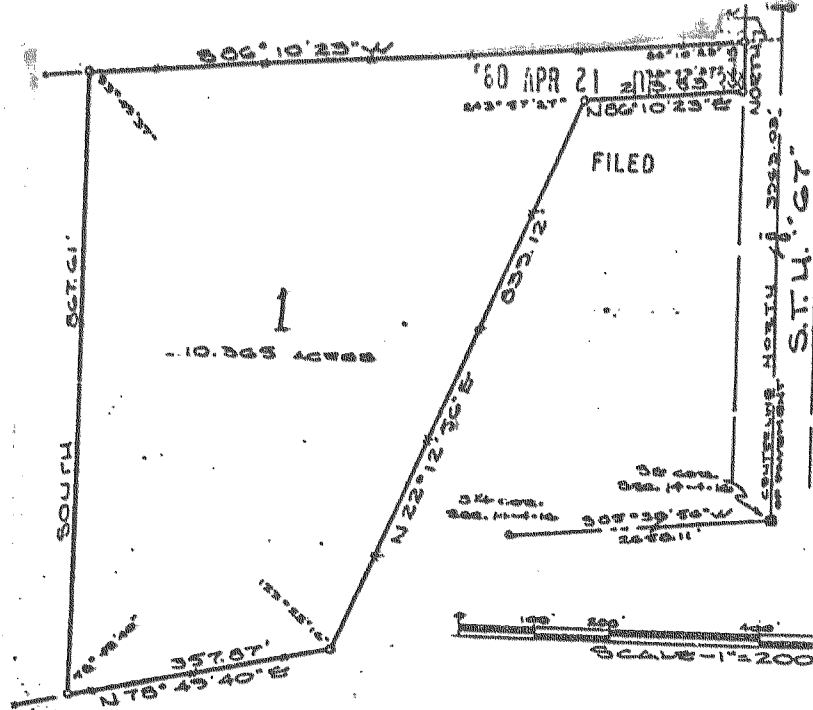

NOTE: This line was run along the existing centerline of pavement per written instruction of owner pursuant to Sec. A-B 5.01 (1) (b) of Wis. Administrative Code.

NOTE: Parcel not to be used as a building site until the contours and soil investigation are submitted to Zoning Adm. Fence

- Found Concrete Monument With Brass Cap
- Found 1/2" Iron Rod
- Set 1"x24" Iron Pipe (1.13#/Lin. Ft.)

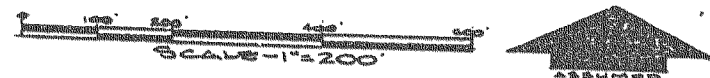

CERTIFIED SURVEY MAP NO. 997

PART OF THE NW 1/4 OF THE NE 1/4 OF SECTION 25, T4N, R16E, TOWN OF LAGRANGE, WALWORTH COUNTY, WISCONSIN

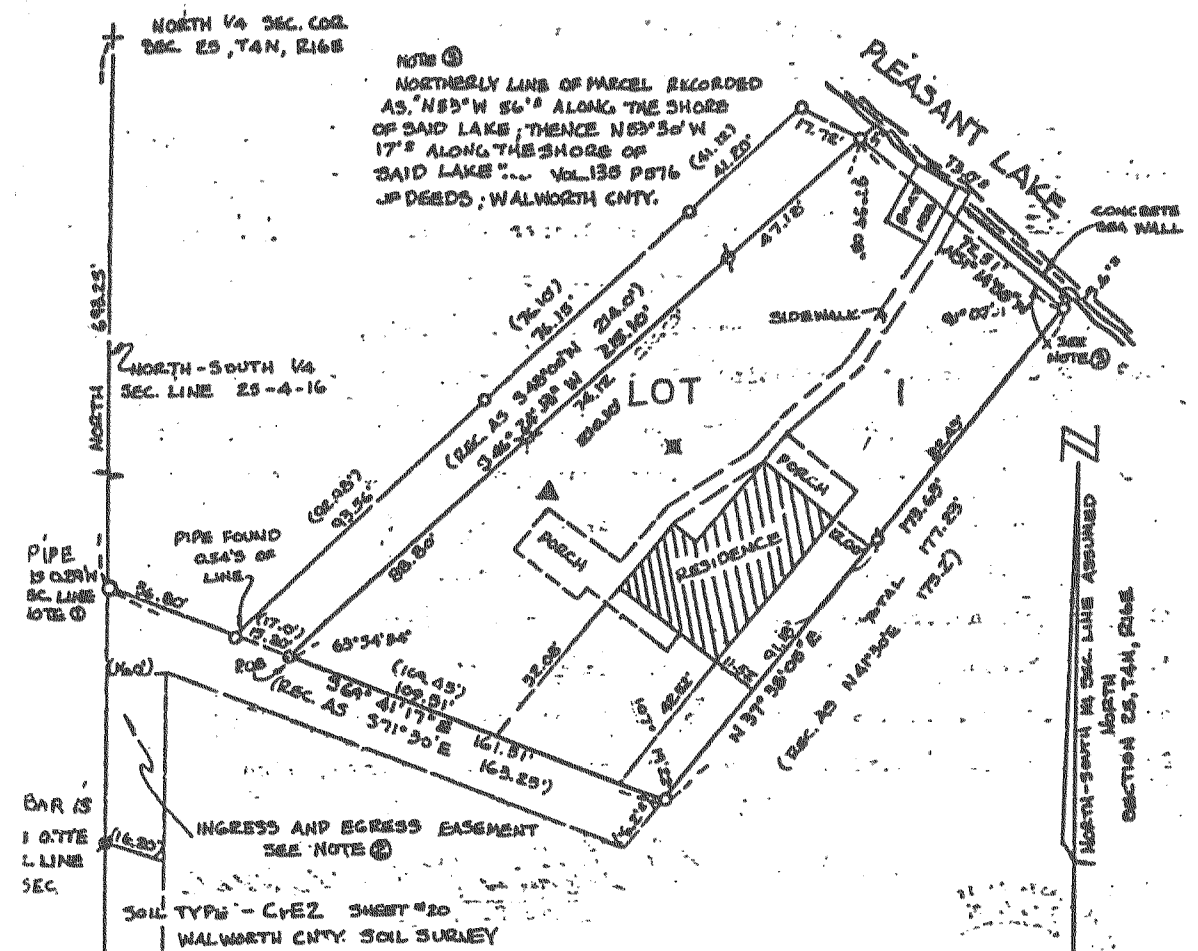

NOTE - (1) PIPE IS RECORDED AS BEING 197.6 FEET NORTH OF THE CENTER OF SECTION 25, T4N, R16E, AND IN THE N-S 1/4 SECTION LINE

NOTE - (2) RIGHT OF INGRESS AND EGRESS AS RECORDED IN VOL. 623 P. 5 AND AS RECORDED IN VOL. 148 P. 537 OF DEEDS, WALWORTH COUNTY RECORDS

LEGEND

- - IRON PIPE FOUND
- ⊙ - CONCRETE MONUMENT FOUND
- ⊘ - IRON BAR FOUND
- ⊚ - 3/4" DIA. IRON ROD 30" LONG SET WEIGHING 1.90 LBS./LINEAL FT.
- ▲ - WELL
- ◆ - SEPTIC TANK
- + - WALWORTH COUNTY SEC. COR. FOUND

CERTIFIED SURVEY MAP NO. 1008

LOCATED IN THE SE 1/4 OF SECTION 35, T4N R16E, TOWN OF LAGRANGE, WALWORTH COUNTY, WISCONSIN

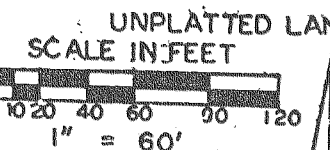
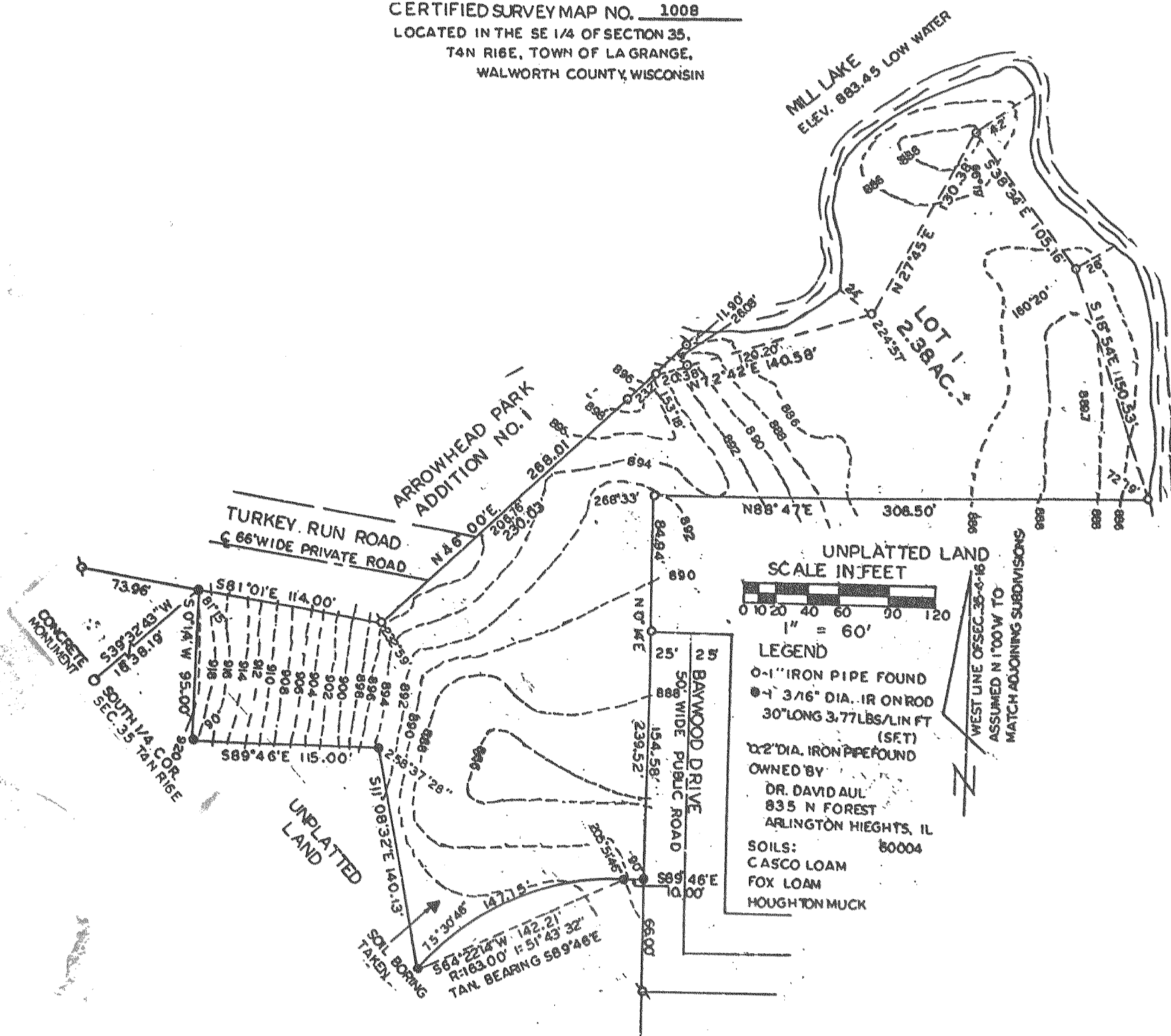

LEGEND

- - 1" IRON PIPE FOUND
- ⊙ - 3/16" DIA. IRON ROD 30" LONG 3.77 LBS/LIN FT (SFT)
- ⊘ - 1/2" DIA. IRON PIPE FOUND OWNED BY DR. DAVID AUL 835 N FOREST ARLINGTON HEIGHTS, IL 60004
- SOILS: C ASCO LOAM, FOX LOAM, HOUGHTON MUCK

CERTIFIED SURVEY MAP 1039

Part of SW 1/4 of Sec. 28, Town 4 North, Range 16 East Town of La Grange, Walworth County, Wisconsin

Iron pipe placed being 2 1/2"x1" dia. and weighing at least 1.13+ lbs per lin. ft.

REFERENCE MERIDIAN

The West Line of the Southwest Quarter (SW 1/4) of Section 28 was used as the Reference Meridian and has an assumed bearing of Due South.

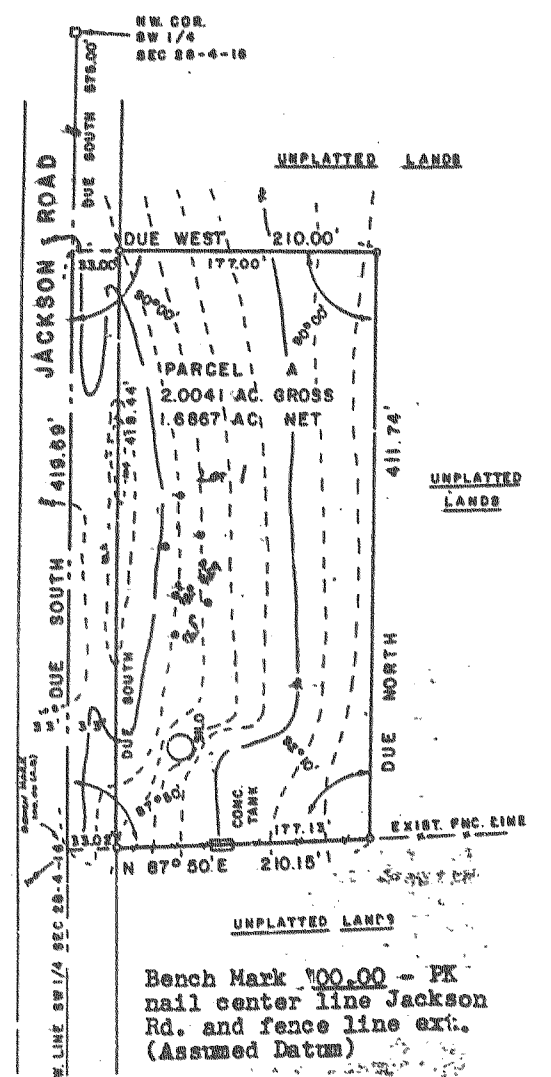
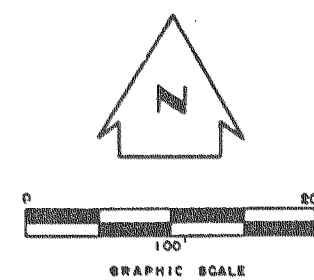

Bench Mark 100.00 - PK nail center line Jackson Rd. and fence line ext. (Assumed Datum)