

**POINT VIEW PARK SUBDIVISION**  
 LOCATED IN THE NW 1/4 OF THE SE 1/4 OF SECTION 35, T4N, R16E,  
 TOWN OF LAGRANGE, WALWORTH COUNTY, WISCONSIN

LOCATION SKETCH

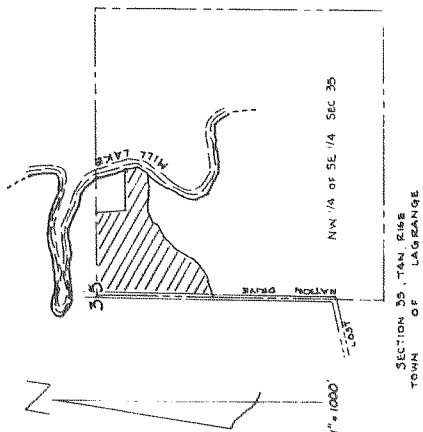

**LEGEND**  
 ● 1 3/4" DIA. ROUND IRON BAR 30" LONG 9 1/2 LBS./FT.  
 ○ 2 3/4" DIA. IRON PIPE FOUND  
 ○ 3 3/4" DIA. IRON PIPE FOUND  
 ○ ALL OTHER LOT CORNERS 3" DIA. ROUND IRON ROD 24" LONG  
 1.5 LBS./LIN. FT.  
 --- 12" UTILITY EASEMENT ---

REC. AS RECORDED AS

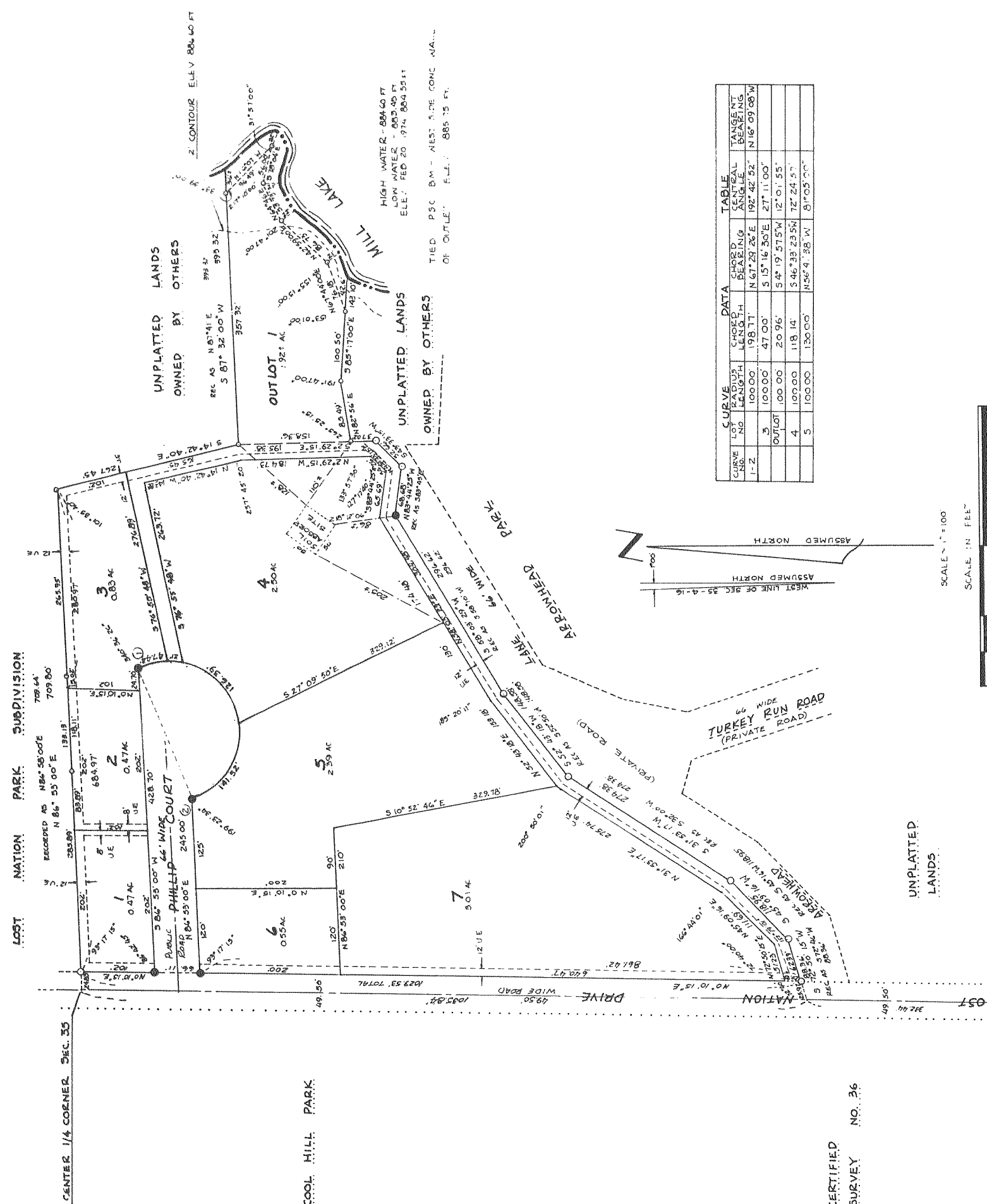

CURVE	LOT	BEARING	CROSSING	CHORD	CENTRAL ANGLE	TANGENT
1-2	1	100.00	198.71	163° 29' 24.4"	192° 42' 52"	116.00 (90.00)
3	1	100.00	47.00	51° 16' 30.6"	27° 11' 00"	116.00 (90.00)
4	1	100.00	20.96	50° 19' 57.5"	12° 01' 55"	116.00 (90.00)
5	1	100.00	118.18	346° 33' 23.5"	72° 24' 51"	116.00 (90.00)

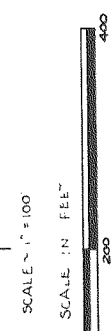

**NOTE**  
 LOT 4 SHALL BE PRE-PLANNED AS TO EARTH MOVING & TREE CUTTING IN ACCORDANCE WITH ALL CITY ORDINANCES AND ZONING SYSTEMS. SUBJECT TO APPROVAL OF ZONING OFFICE PRIOR TO COMMENCEMENT OF ANY WORK. ALL APPLICANTS MUST COMPLY WITH ALL CITY CONSERVATION STANDARDS.

**NOTE**  
 ALL LINEAR MEASUREMENTS HAVE BEEN MADE TO THE NEAREST HUNDRETH OF A FOOT. ALL ANGULAR MEASUREMENTS HAVE BEEN MADE TO THE NEAREST SIX SECONDS AND COMPUTED TO THE HALF-SECONDS.

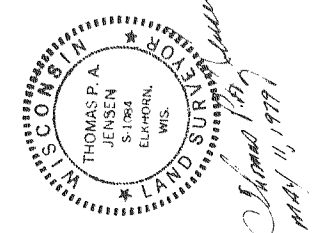

*Thomas P. Jensen*  
 MAY 14, 1977