

CERTIFIED SURVEYS 1352, 1357 AND 1399

TOWN OF LAGRANGE

CERTIFIED SURVEY MAP NO. 1352

CERTIFIED SURVEY NO. 1357

LOCATED IN THE SOUTHEAST 1/4 OF THE SOUTHEAST 1/4 OF SECTION 13, T 4 N, R 16 E, TOWN OF LA GRANGE, WALWORTH COUNTY, WISCONSIN.

A parcel of land located in the Southwest 1/4 of the Northeast 1/4 and in the South east 1/4 of the Northwest 1/4 of Section 32, T4N, R16 E, Walworth County, Wisconsin

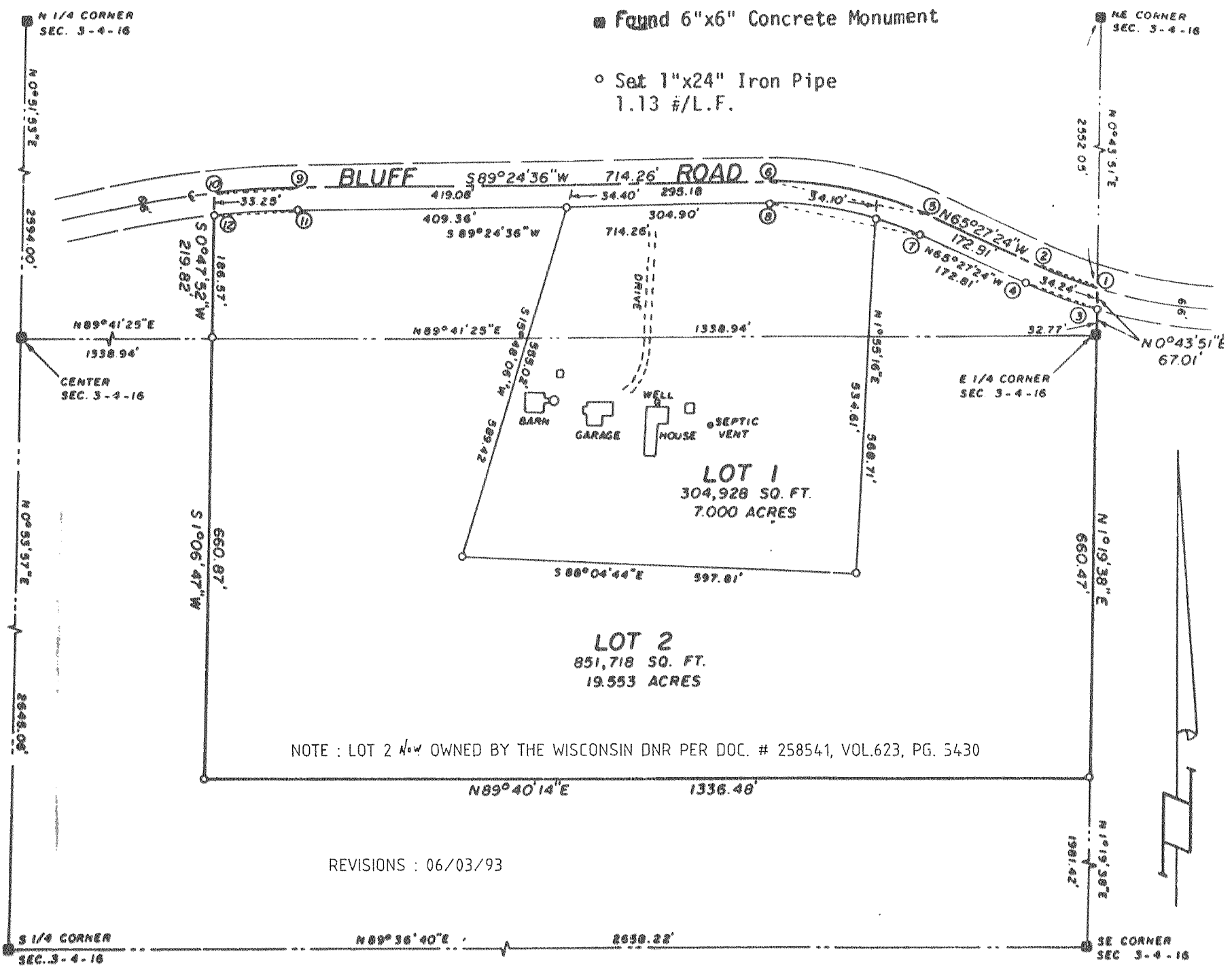
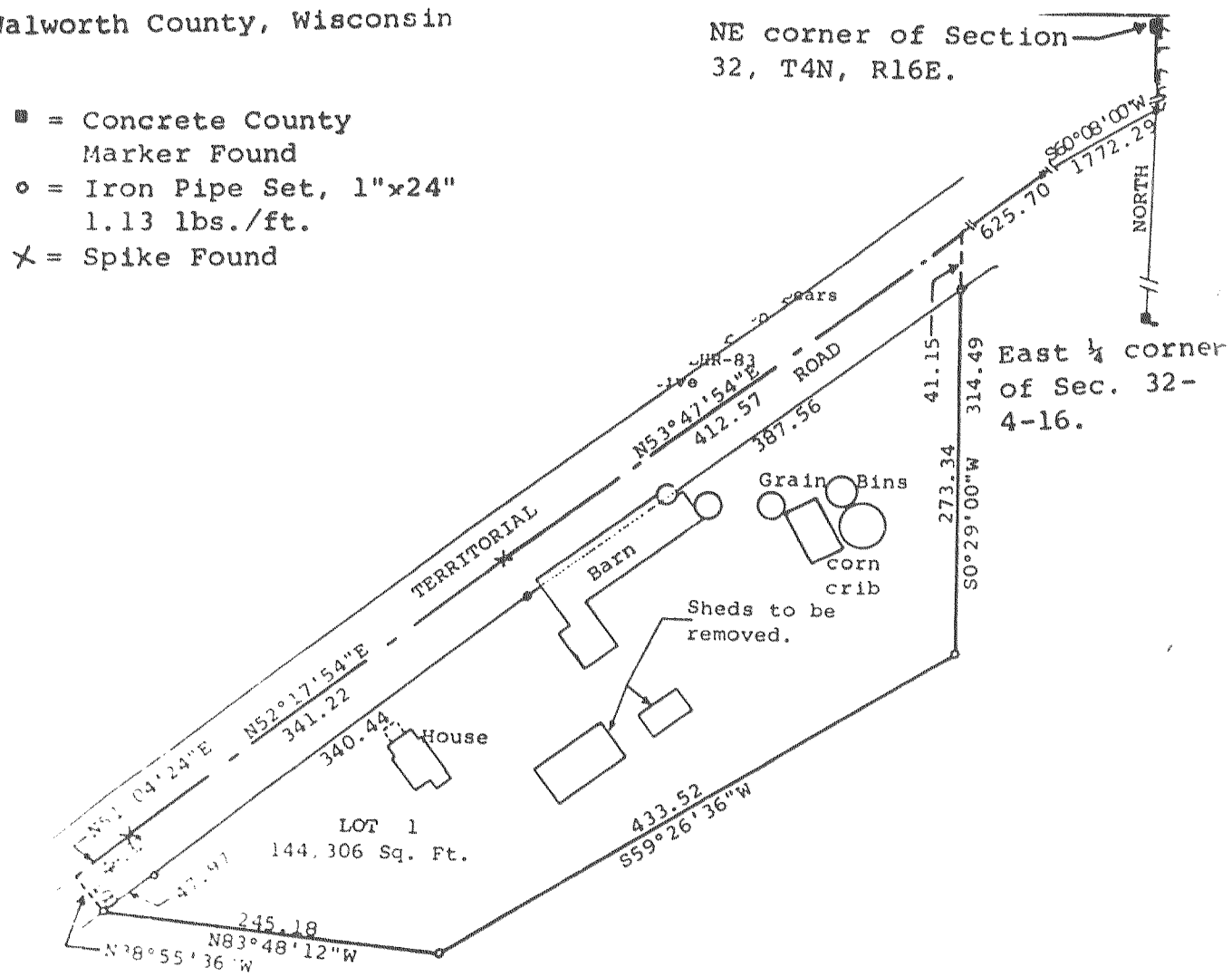
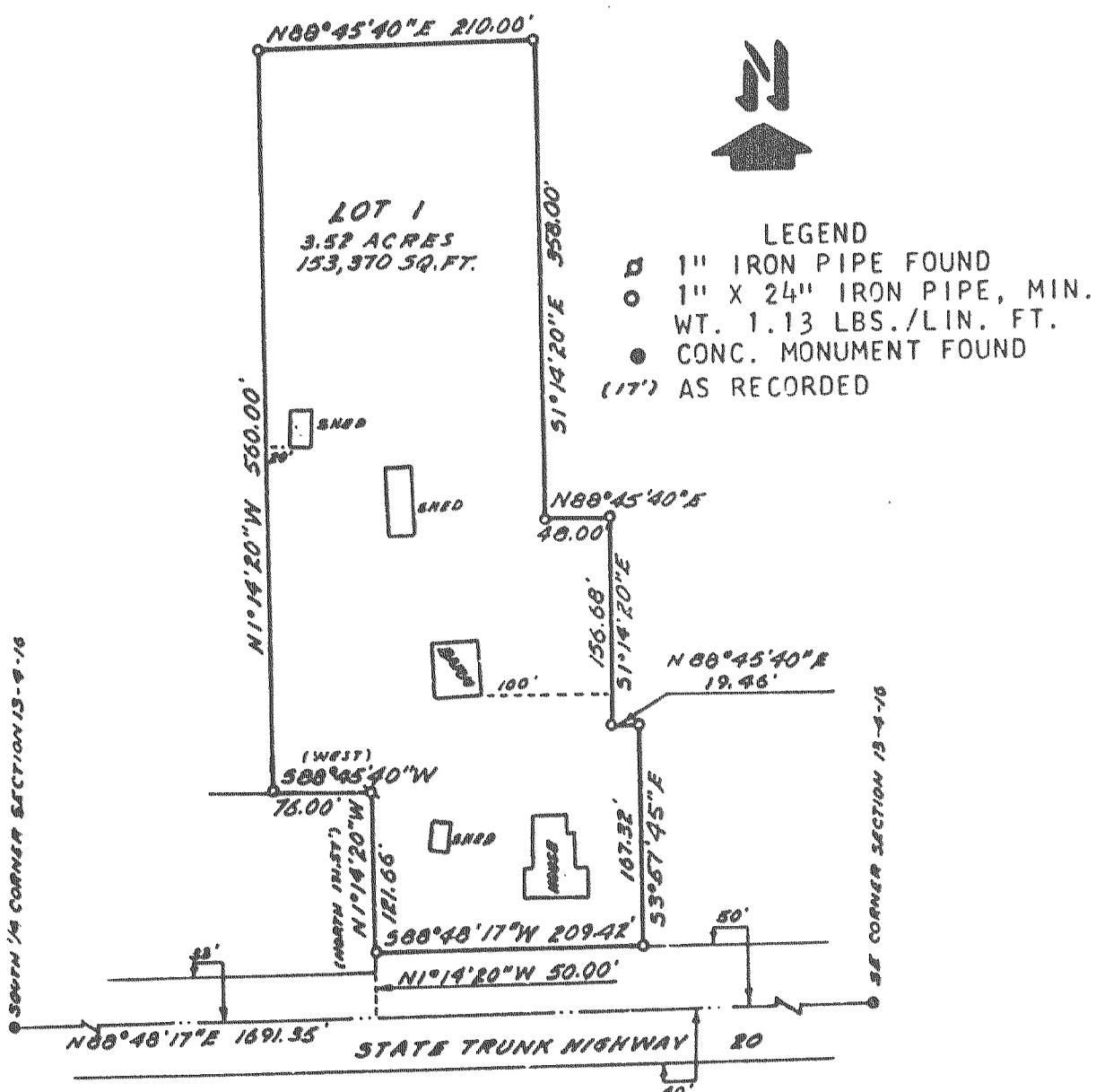

CERTIFIED SURVEY MAP NO. 1399

PART OF NORTHEAST 1/4 SOUTHEAST 1/4 AND SOUTHEAST 1/4 OF NORTHEAST 1/4 SECTION 3, T4N, R16E.

CURVE DATA

Curve No.	Radius	Central Angle	Chord Distance	Chord Bearing	Arc Length	Tangent Bearing
1-2	771.03'	08°02'12"	108.06'	N69°28'30"W	108.15'	N73°29'36"W
3-4	804.03'	08°42'00"	121.97'	N69°48'24"W	122.09'	N74°09'24"W
5-6	560.75'	25°08'00"	244.01'	N78°01'24"W	245.97'	
Lot 1	"	16°38'46"	162.34'	N82°16'01"W	162.91'	
Lot 2	"	08°29'14"	82.99'	N69°42'01"W	83.06'	
7-8	527.75'	25°08'00"	229.65'	N78°01'24"W	231.50'	
Lot 1	"	17°33'00"	161.02'	N81°45'54"W	161.65'	
Lot 2	"	07°35'00"	69.80'	N69°14'54"W	69.85'	
9-10	1295.74'	05°33'24"	125.61'	S86°37'54"W	125.66'	S83°51'12"W
11-12	1262.74'	05°44'20"	126.43'	S86°32'26"W	126.48'	S83°40'16"W