

CERTIFIED SURVEY NOS. 847, 851

TOWN OF LAGRANGE

847 LOCATED IN THE N.E. 1/4 OF THE N.W. 1/4 AND THE N.W. 1/4 OF THE N.E. 1/4 AND THE S.W. 1/4 OF THE N.E. 1/4 OF SEC. 35, T.4N., R.16E., WALWORTH COUNTY, WIS.

NOTE: BEARINGS COMPUTED FROM THE NORTH LINE OF HILLVIEW PARK WHICH IS TIED INTO COOLHILL PARK SUBD.

LEGEND

- IRON PIPE FOUND
- CONC. MONU. FOUND
- 3/4" IRON ROD SET, 24" LONG, 1.5 LB./FT.

CONTOUR LINES AND PRE-PLANNED SEPTIC SYSTEM AND BUILDABLE HOME AREAS ARE SHOWN ON APPROVED PRELIMINARY PLAT ON FILE AT WAL. CO. ZONING OFFICE.

LOT OWNERS MUST SUBMIT DETAILED EROSION CONTROL PLANS WHEN APPLYING FOR ZONING AND SANITARY PERMITS

REVISIONS : 02/24/94

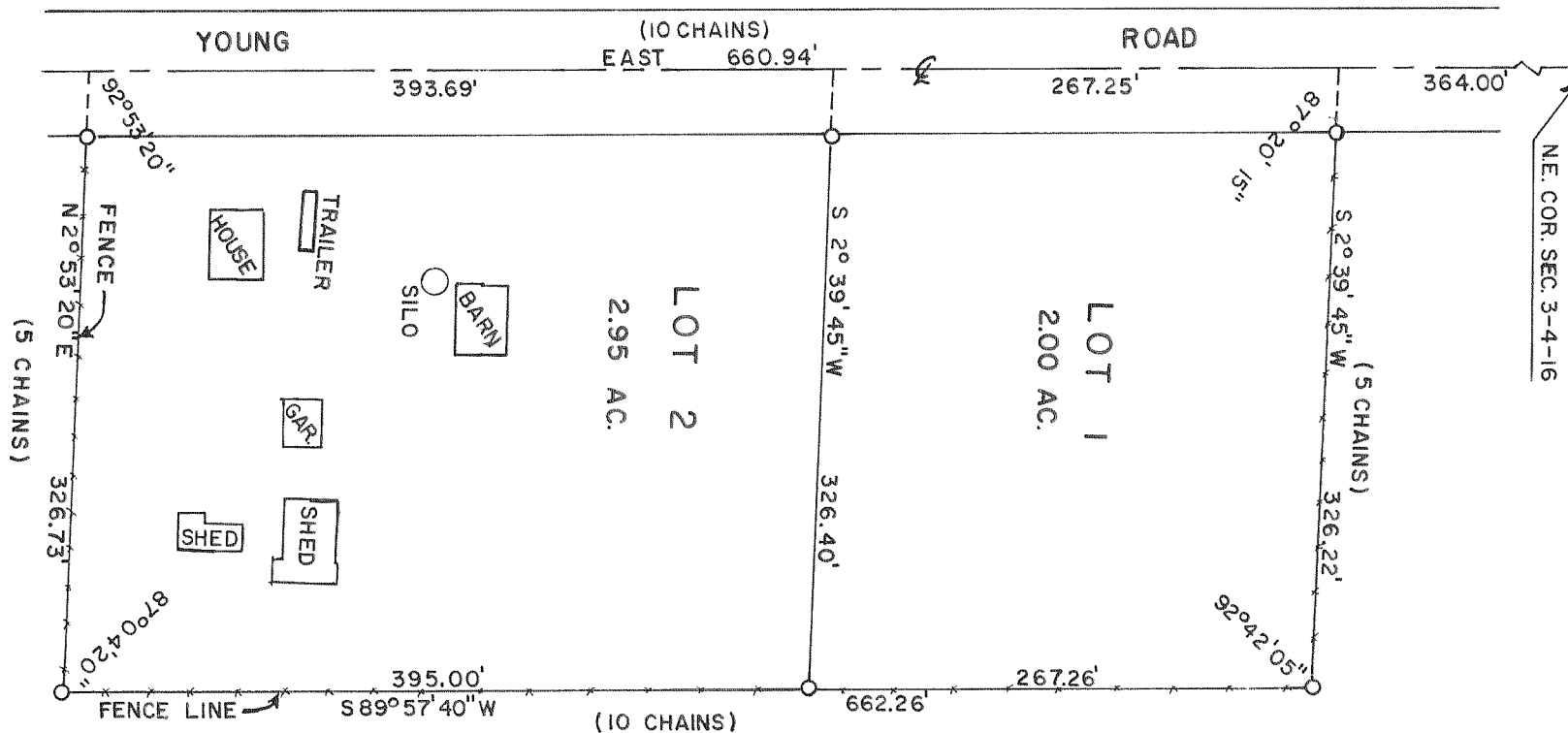
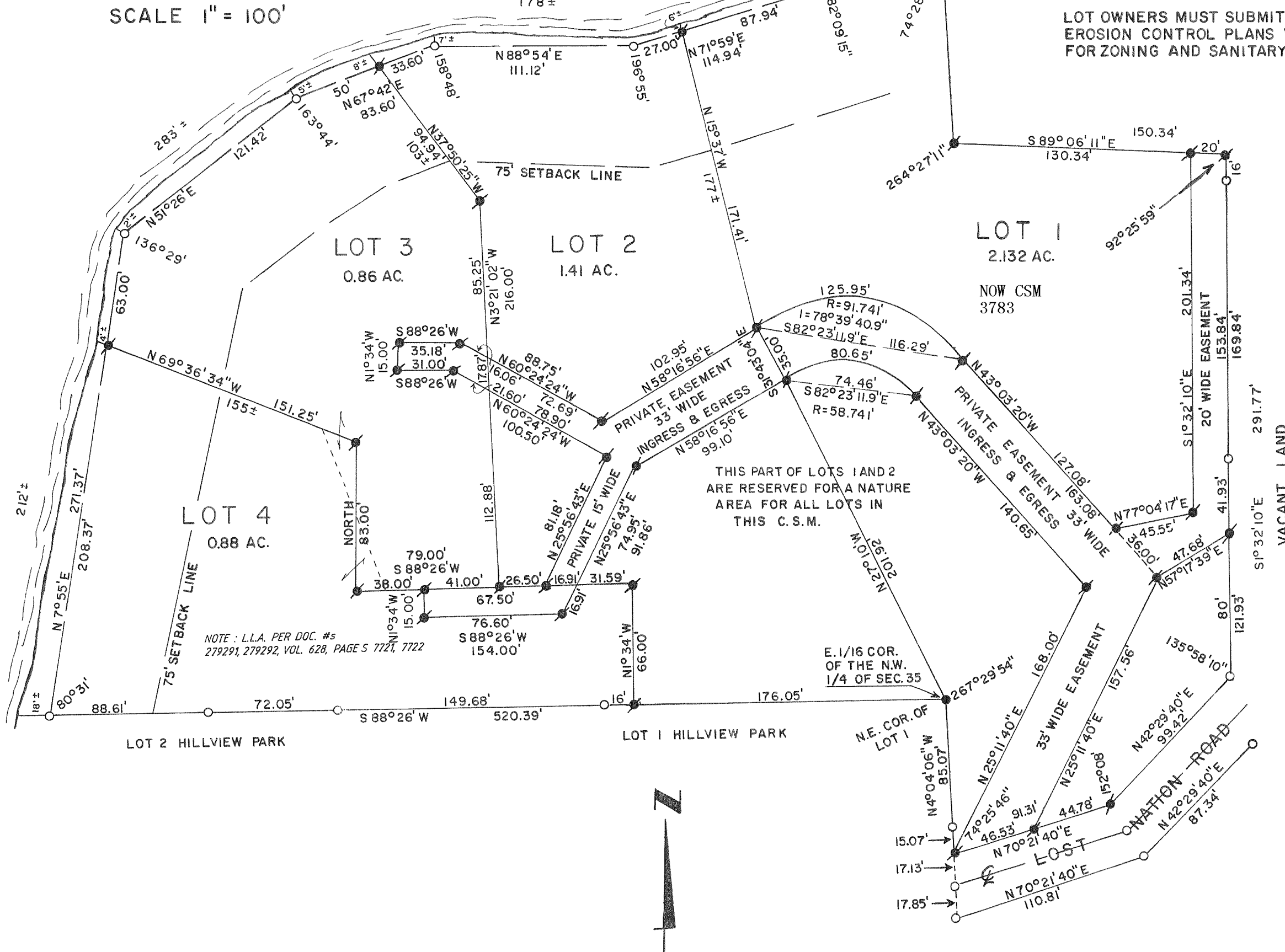

851 LOCATED IN THE N.E. 1/4 OF SEC. 3, T.4N., R.16E., WALWORTH COUNTY, WIS.

LEGEND

- IRON PIPE SET, 1" x 24", 1.13 LB./FT.
- CONCRETE MONUMENT, 5" DIA. x 30"
- () AS RECORDED

BEARINGS ASSUMED EAST-WEST ALONG THE NORTH LINE OF SEC. 3-4-16

SCALE 1" = 100'