

CERTIFIED SURVEY NOS. 819,820

TOWN OF LAGRANGE

819 LOCATED IN THE S.E. 1/4 OF SEC. 5,
T.4N.,R.16E., WALWORTH COUNTY, WIS.

LEGEND

- IRON PIPE FOUND
 - 3/4" DIA. IRON BAR SET
- BEARINGS REFERENCED TO NORTH R/W LINE
OF BLUFF RD. ASSUMED N50°59'E

SCALE 1" = 100'

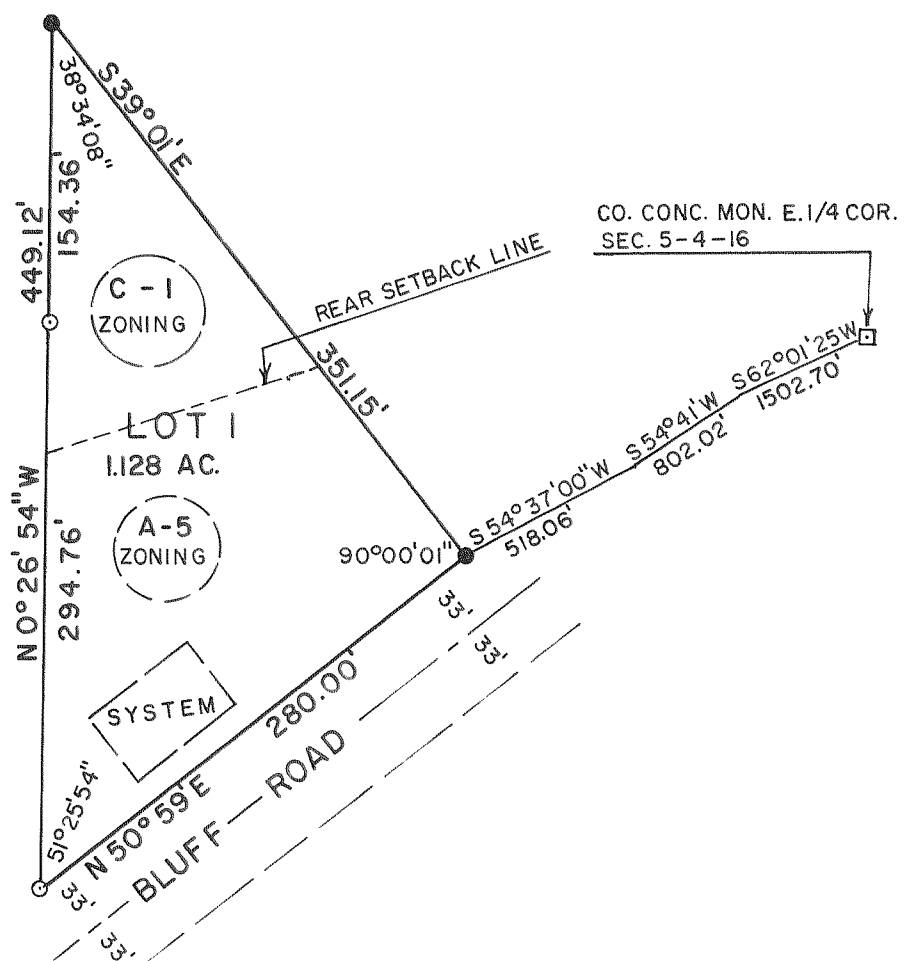

820 LOCATED IN THE S.E. 1/4 OF THE
S.W. 1/4 OF SEC. 26, T.4N., R.16E.,
WALWORTH COUNTY, WIS.

LEGEND

- ⊕ P.K. NAIL FOUND IN PAVEMENT
- IRON PIPE FOUND
- 1"x24" IRON PIPE SET, 1.13 LBS./LIN. FT.

SCALE 1" = 50'

