

MANOR'S ADDITION
TO
GENOA CITY - BLOOMFIELD
SEC. 35 & SEC. 36
TIN - RISE

SCALE - 1" = 80'

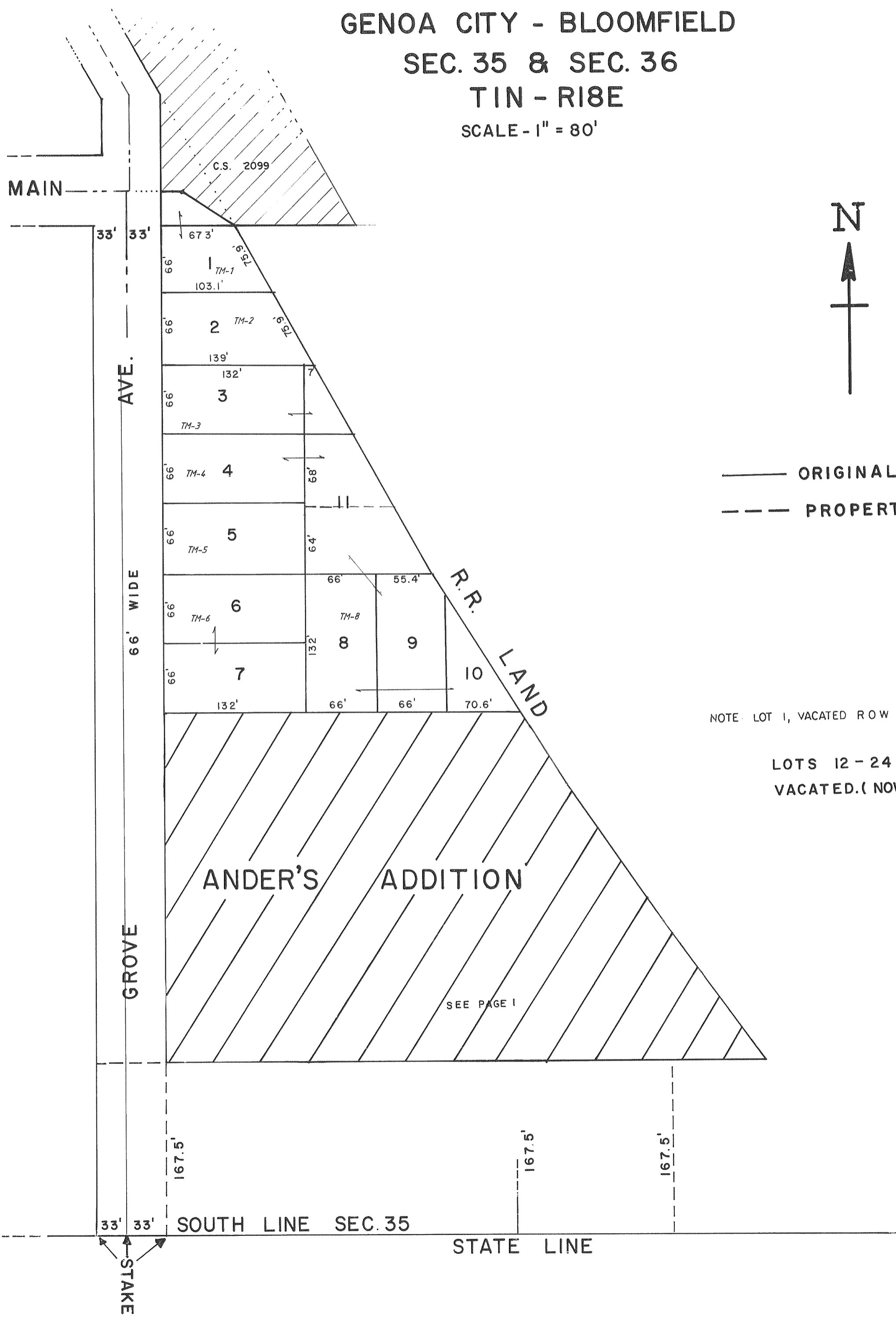

— ORIGINAL LOT LINES
- - - PROPERTY DIVISION LINES

NOTE: LOT 1, VACATED R.O.W. ADDED - DOC. 214843; VOL. 527, P. 276

LOTS 12 - 24 & ALL OF HILL ST.
VACATED. (NOW ANDER'S ADDITION)

SEE PAGE 1