

Certified Survey Map #975

land located in the NW 1/4 of the SE 1/4 of Section 36, T1N R18E, Wal. Co. Wis.

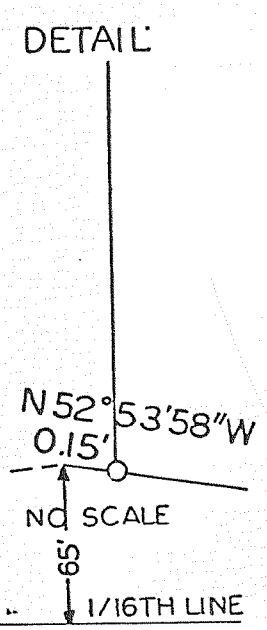

Certified Survey Map #540

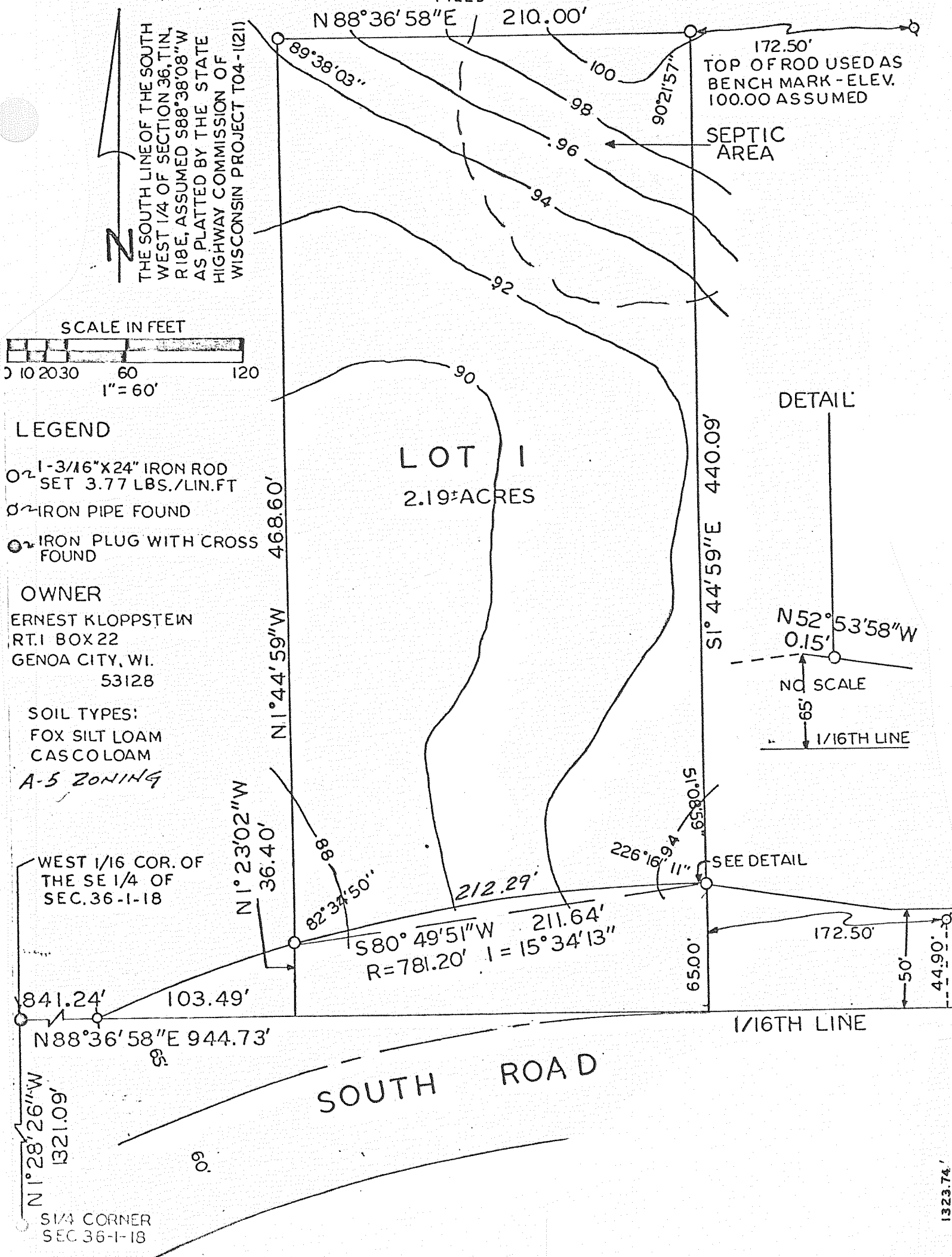
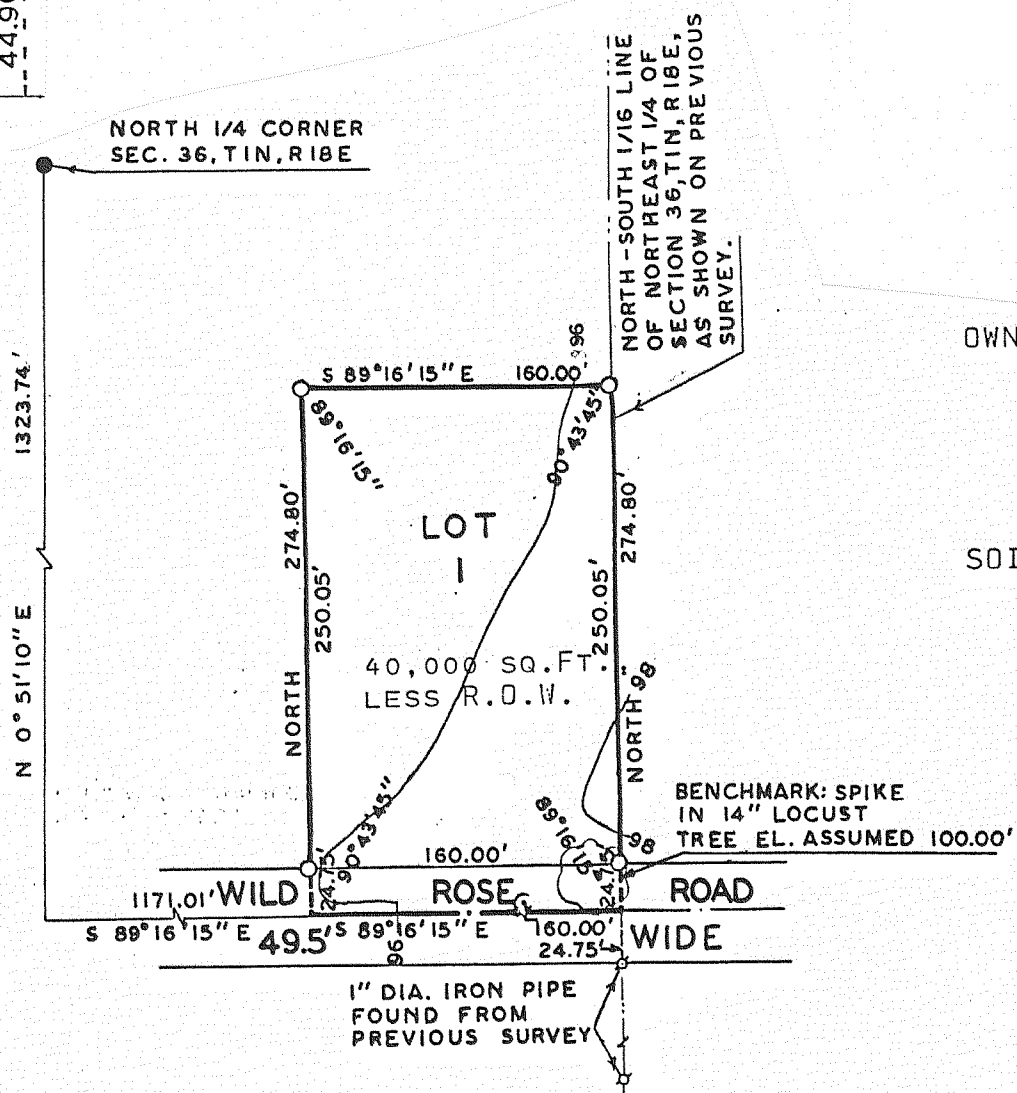

OWNER: WILLIAM THORNBURGH RT. 1 BOX 79 HEBRON, IL 60034

SOIL TYPES: OCKLEY SILT LOAM

CERTIFIED SURVEY MAP NO. 540

A PARCEL OF LAND LOCATED IN THE NORTHEAST 1/4 OF SECTION 36, T1N, R18E, WAL-WORTH COUNTY, WISCONSIN, DESCRIBED AS FOLLOWS: COMMENCING AT THE NORTH 1/4 CORNER OF SAID SECTION 36; THENCE S 0°51'10" W 1323.74 FEET; THENCE S 89°16'15" E 1171.01 FEET TO THE PLACE OF BEGINNING; THENCE NORTH 274.80 FEET; THENCE S 89°16'15" E 160.00 FEET; THENCE SOUTH 274.80 FEET; THENCE N 89°16'15" W 160.00 FEET TO THE PLACE OF BEGINNING. CONTAINING 1.01 ACRES.