

CERTIFIED SURVEYS

3055, 3322

VILLAGE OF GENOA CITY

REPLAT OF C.S.M. # 2573

CERTIFIED SURVEY MAP NO. 3055

A PARCEL OF LAND LOCATED IN THE NORTHEAST 1/4 OF SECTION 35, T.1.N., R.18.E., VILLAGE OF GENOA CITY, WALWORTH COUNTY, WISCONSIN.

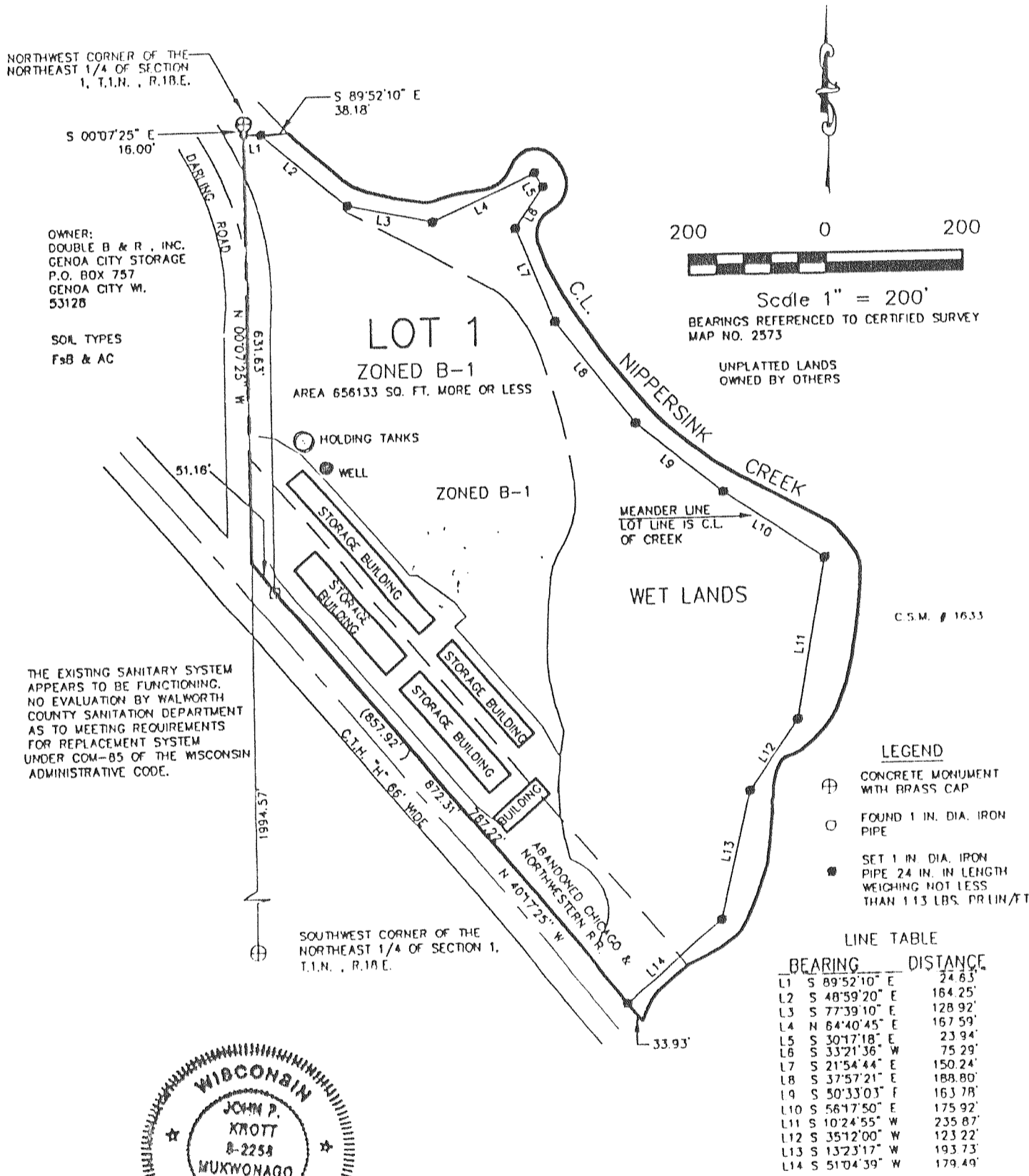

DATE: 10 / 17 / 1998

JOHN P. KROTT, R.L.S. 2258

PATHFINDER SURVEYING
FORMERLY KOLB LAND CONSULTING
929 WILLIAMS ST. LAKE GENEVA, WI.
(414) 248-3697

SHEET 1 OF 2

VOL 16 PAGE 200

C.S. # 3055

CERTIFIED SURVEY MAP NO. 3322

BEING PART OF THE SOUTHWEST 1/4 OF THE NORTHWEST 1/4 AND PART OF THE NORTHEAST 1/4 OF THE SOUTHWEST 1/4 OF SECTION 36, TOWNSHIP 1 NORTH, RANGE 18 EAST OF THE FOURTH PRINCIPAL MERIDIAN, IN THE VILLAGE OF GENOA CITY, WALWORTH COUNTY, WISCONSIN.

PREPARED FOR: STATELINE DEVELOPMENT
DEBBIE SARNA, PRESIDENT
112 ELIZABETH LANE
GENOA CITY, WI 53128

PREPARED BY: B.W. SURVEYING, INC.
412 N. PINE STREET
BURLINGTON, WI 53105
(414)-767-0225
JOB NO. 4189

LEGEND

- ⊕ FOUND CONCRETE MONUMENT WITH BRASS CAP
- FOUND 5/8" IRON ROD
- SET 1" X 24" IRON PIPE WEIGHING 113 POUNDS PER LINEAL FOOT

unplotted land
owned by platter

Scale 1" = 200'

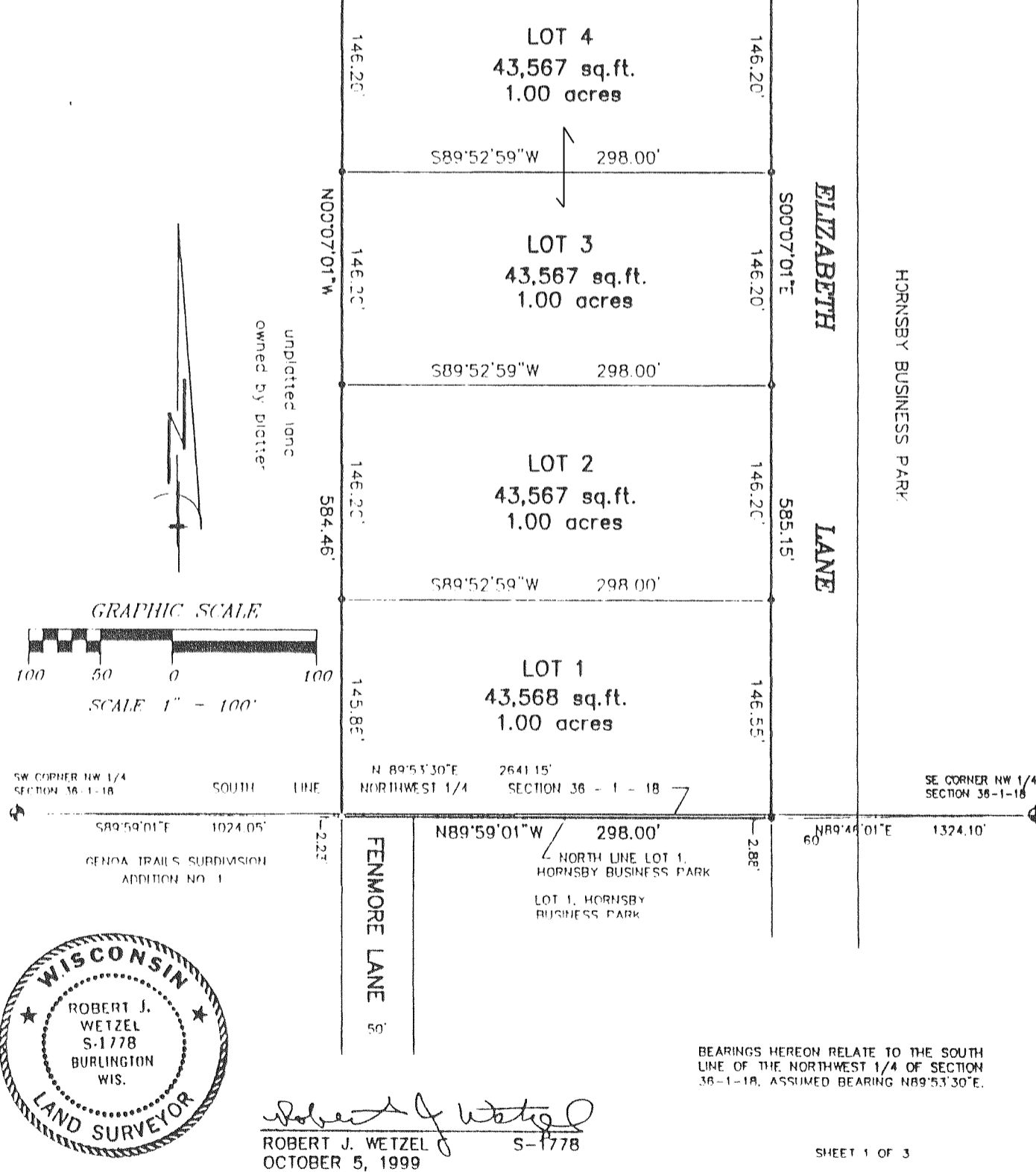

C.S. # 3322

Vol. 19 Page 25