

CERTIFIED SURVEYS 2795, 3054

42

VILLAGE OF GENOA CITY

Certified Survey Map Number 2795 Volume 14
Pages 214 & 215

Located in part of the Northwest 1/4 of the Southwest 1/4 of Section 36, Town 1 North, Range 18 East, Village of Genoa City, Town of Bloomfield, Walworth County, Wisconsin.

Owners:
Pamela S. Predick
George B. Predick
Edna B. Gunther
264 Walworth Street
Genoa City, WI. 53128

Surveyor:
Kenneth B. Abernathy Jr.
Abernathy & Associates
W4056 Bray Road
Elkhorn, WI. 53121
(414) 723-4260

Legend
 □ Brass Capped Walworth County Monument
 X Found Iron Pipe 1" Dia.
 ⚡ Found Iron Pipe 1/2" Dia.
 (xx) Recorded as Dimension
 ● Set Iron Rod, 30" Long, Weighing 4.5 Lbs./Lineal Ft., 1 11/16" Dia.
 ○ Set Iron Rod, 24" Long, Weighing 1.5 Lbs./Lineal Ft., 3/4" Dia.

NOTES
 1) THE EAST RIGHT-OF-WAY LINE CARTER STREET WAS ASSUMED A BEARING OF NORTH AS SHOWN ON CERTIFIED SURVEY MAP NUMBER 466.
 2) THE WEST LINE OF THE SOUTHWEST 1/4 OF SECTION 36-1-18 DOES NOT MATCH THE EAST RIGHT-OF-WAY LINE OF CARTER STREET AS MONUMENTED BY 1.0' AT THE NORTHWEST CORNER AND 1.7' AT THE SOUTHWEST CORNER.

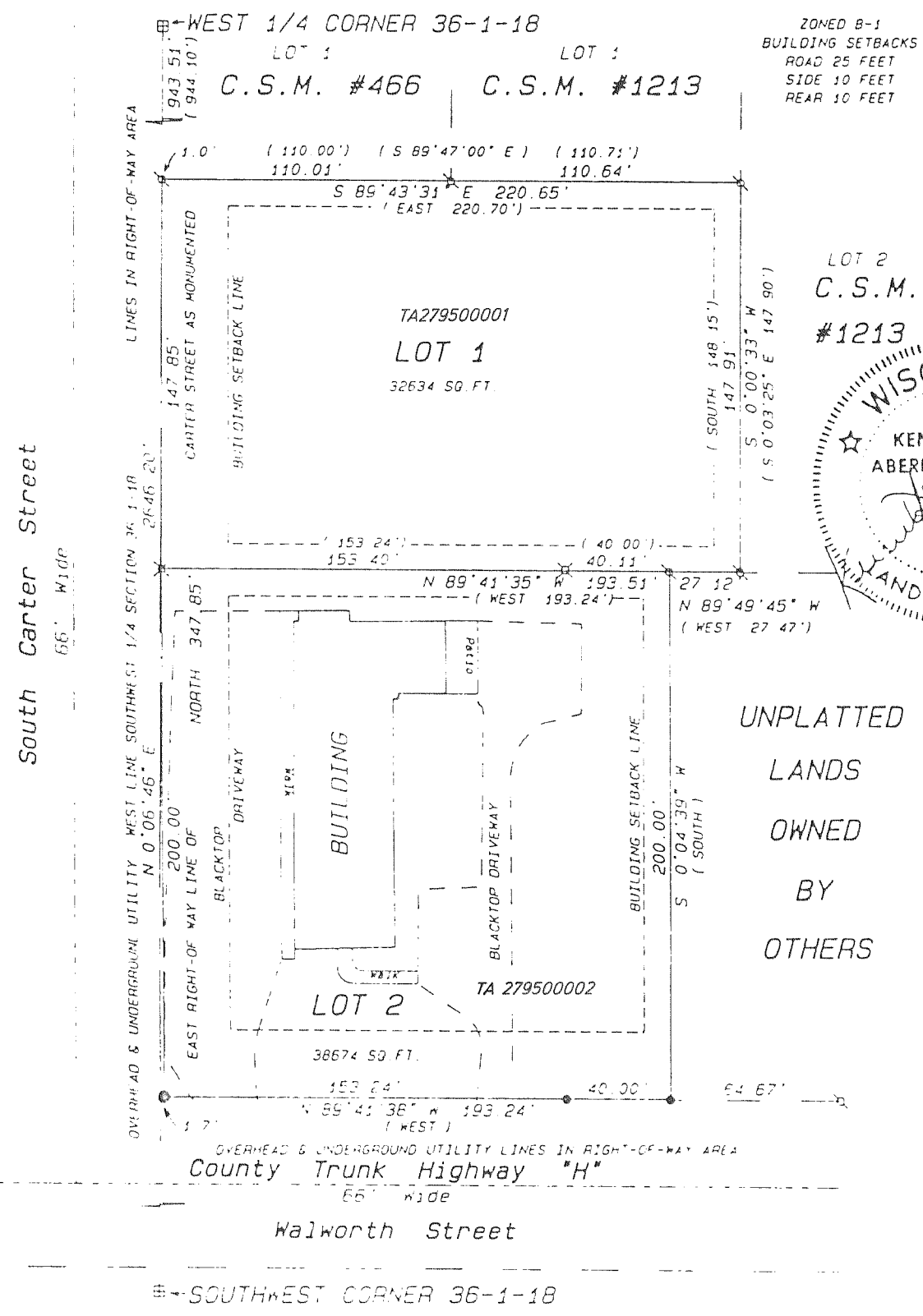
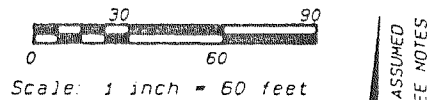

REVISIONS:

CERTIFIED SURVEY MAP NO. 3054

A PARCEL OF LAND LOCATED IN THE SOUTHEAST 1/4 OF THE SOUTHWEST 1/4 OF SECTION 35, T1N, R18E, VILLAGE OF GENOA CITY, WALWORTH COUNTY, WISCONSIN AND BEING A DIVISION OF LOT 1 OF CERTIFIED SURVEY MAP NO. 810.

SURVEYED BY: ABELL SURVEYING & MAPPING
1140 SEQUOIA STREET
DELAVAN, WI. 53115

OWNERS: PAUL F. AND MARIE KELLER
P.O. BOX 144
GENOA CITY, WI 53128

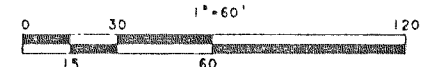
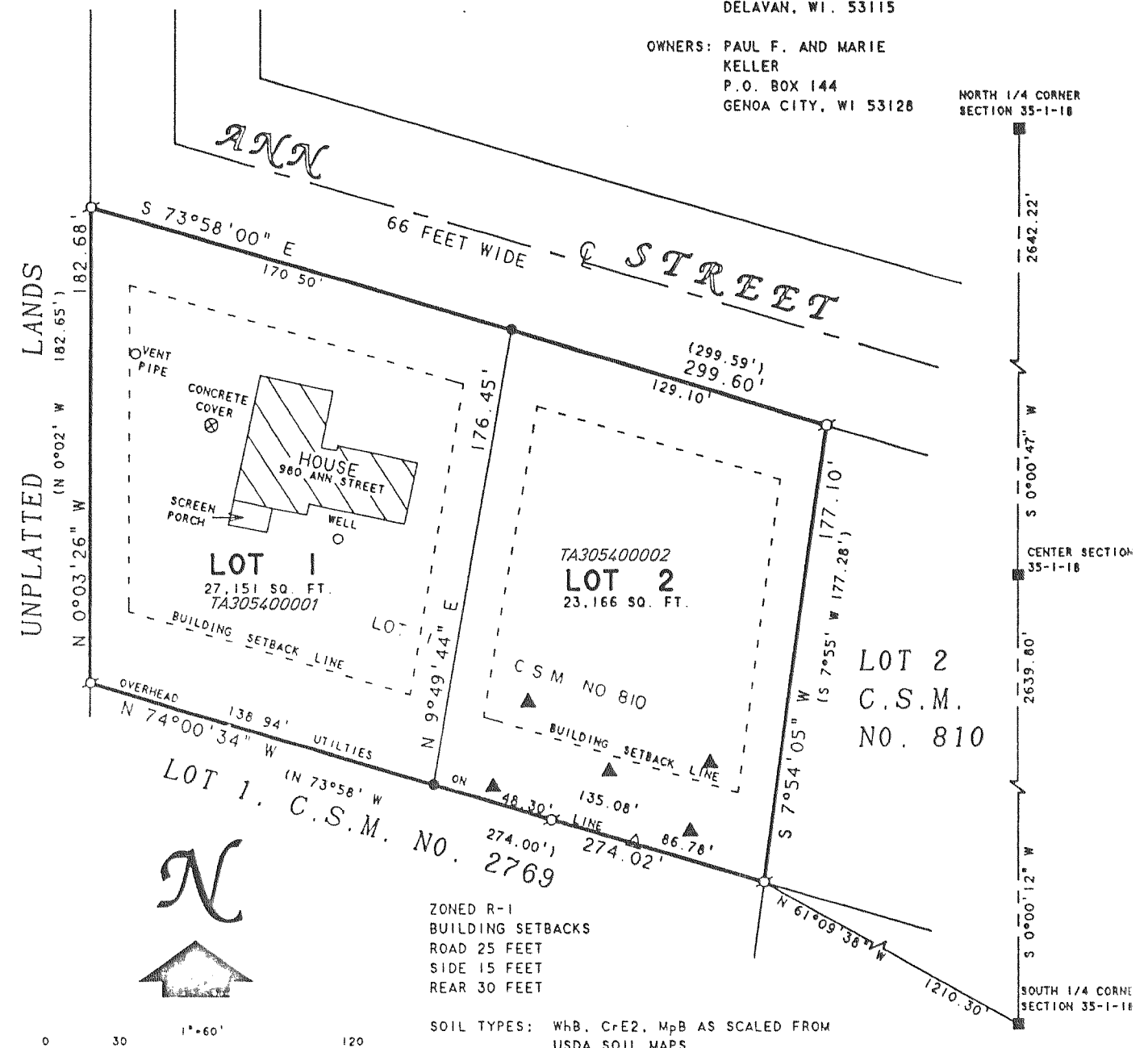
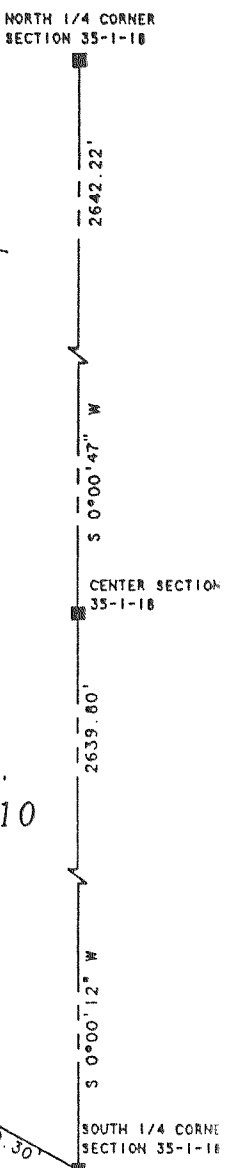

- LEGEND
- - CONCRETE MONUMENT FOUND
 - - 1" X 24" IRON ROD 1.50 LBS./LIN FT. MIN. SET.
 - ⚡ - 1 1/2 DIA. IRON PIPE FOUND
 - () - RECORDED AS
 - ▲ - SOIL BORING
 - △ - UTILITY POLE

NOTE: THE BEARING ON THE SOUTHERLY LINE OF ANN STREET IS ASSUMED S 73°58'00" E AS SHOWN ON CERTIFIED SURVEY MAP NO. 810.

REVISIONS:

