

VILLAGE OF GENOA CITY
HUNTERS RIDGE SUBDIVISION

LOCATED IN ALL 1/4'S OF THE SW 1/4
 OF SECTION 25, TOWN 1 NORTH, RANGE 18 EAST
 WALWORTH COUNTY, WISCONSIN

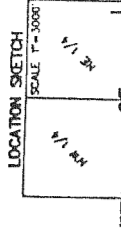

MAP SCALE IN FEET 1" = 100'

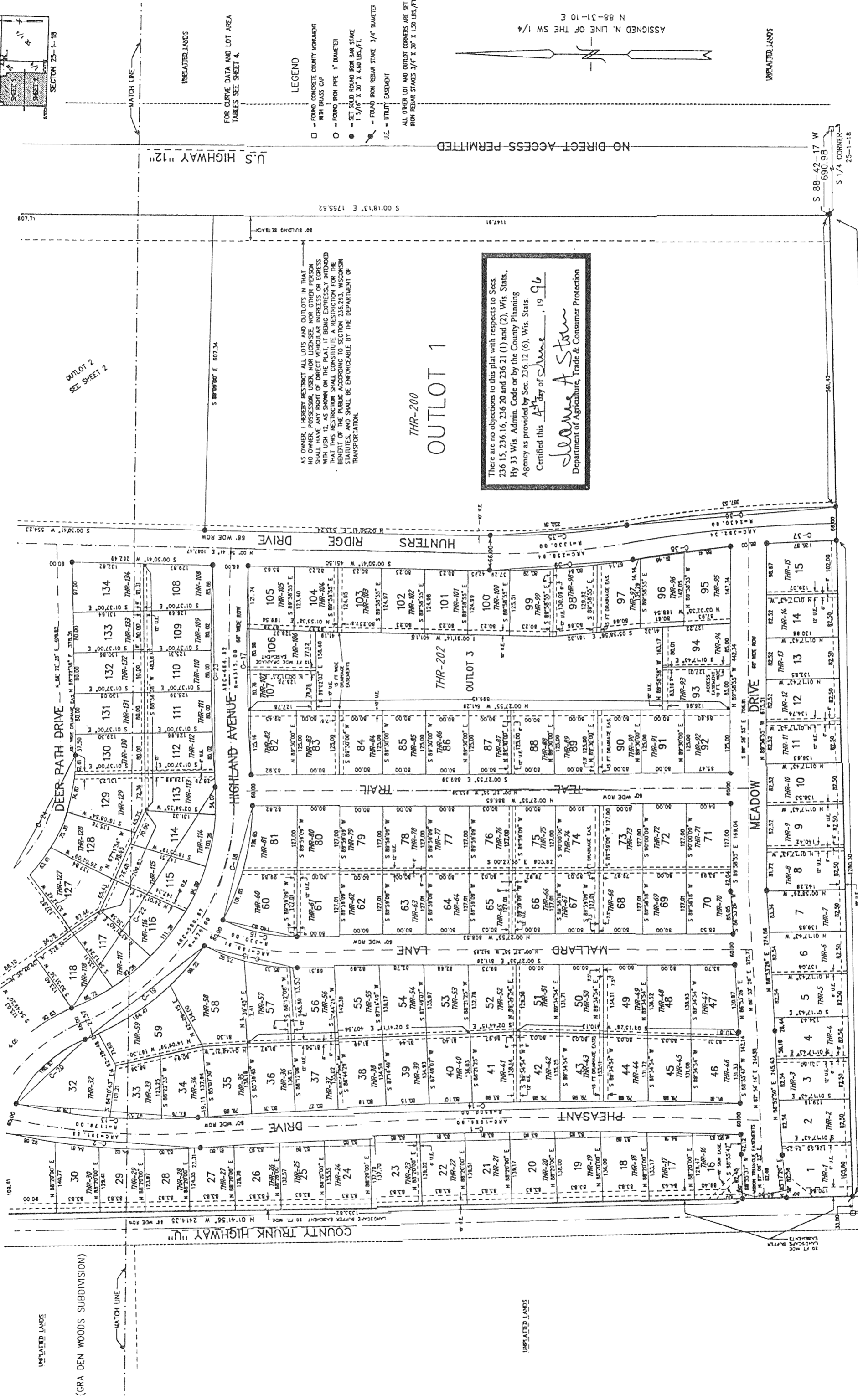

UNPLATTED LANDS
 (GRA DEN WOODS SUBDIVISION)

MATCH LINE

UNPLATTED LANDS

UNPLATTED LANDS

UNPLATTED LANDS

UNPLATTED LANDS

UNPLATTED LANDS

UNPLATTED LANDS

UNPLATTED LANDS

UNPLATTED LANDS

UNPLATTED LANDS

UNPLATTED LANDS

UNPLATTED LANDS

UNPLATTED LANDS

UNPLATTED LANDS

UNPLATTED LANDS

UNPLATTED LANDS

UNPLATTED LANDS

UNPLATTED LANDS

UNPLATTED LANDS

FOR CURVE DATA AND LOT AREA TABLES SEE SHEET 4.

- LEGEND**
- FOUND CONCRETE COUNTY BENCHMARK WITH BRASS CAP
 - FOUND IRON PIPE 1" DIAMETER
 - SET SLOD REBAR BORN BAR STAKE 1 1/2" X 30" X 4.00 LB./FT.
 - ⊙ FOUND IRON REBAR STAKE 3/4" DIAMETER
 - UL = UTILITY EAST/WEST

ALL OTHER LOT AND OUTLOT CORNERS ARE SET FROM REBAR STAKES 3/4" X 30" X 4.00 LB./FT.

ASSIGNED N. LINE OF THE SW 1/4 N 88-31-10 E

NO DIRECT ACCESS PERMITTED

UNPLATTED LANDS

OUTLOT 2
 SEE SHEET 2

THR-200
 OUTLOT 1

There are no objections to this plat with respects to Secs. 236 15, 236 16, 236 20 and 236 21 (1) and (2), Wis. Stats., Hy 33 Wis. Admin. Code or the County Planning Agency as provided by Sec. 236.12 (6), Wis. Stats. Certified this 19th day of June, 1996
Deanne A. Stom
 Department of Agriculture, Trade & Consumer Protection

AS OWNER, I HEREBY RESTRICT ALL LOTS AND OUTLOTS IN THAT NO OWNER, POSSESSOR, USER, NOR LICENSEE, NOR OTHER PERSON SHALL HAVE ANY RIGHT OF DIRECT VEHICULAR INGRESS OR EGRESS THROUGH OR OVER THE PLAT, IT BEING EXPRESSLY INTENDED THAT THE PUBLIC ACCORDING TO SECTION 236.203, WISCONSIN STATUTES, AND SHALL BE ENFORCEABLE BY THE DEPARTMENT OF TRANSPORTATION.

SW CORNER
 25-1-18
 COUNTY BENCHMARK

UNPLATTED LANDS

VILLAGE OF GENOA CITY

REVISIONS :