

VILLAGE OF GENOA CITY

HUNTERS RIDGE SUBDIVISION

LOCATED IN ALL 1/4'S OF THE SW 1/4
OF SECTION 25, TOWN 1 NORTH, RANGE 18 EAST
WALWORTH COUNTY, WISCONSIN

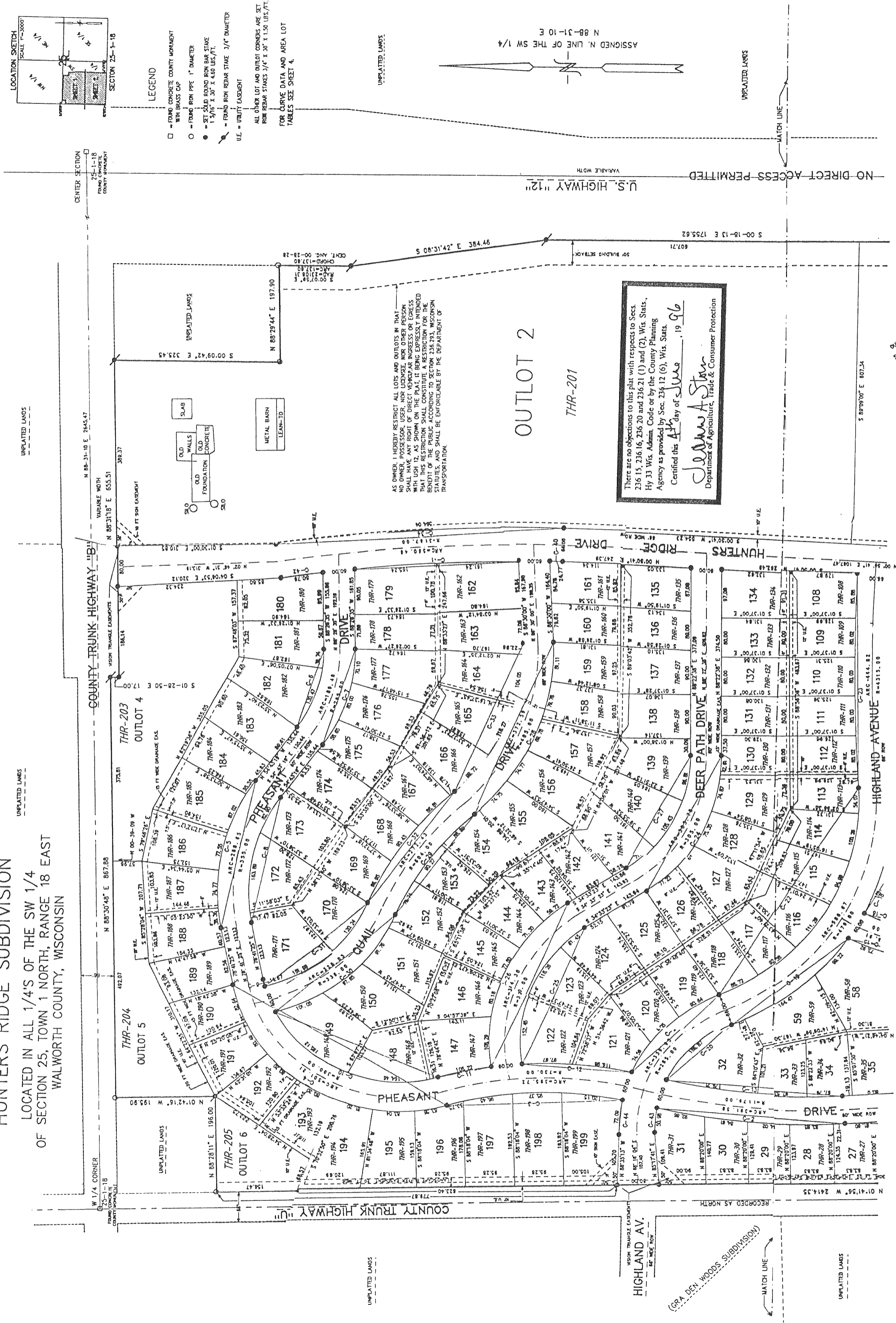

LEGEND

- - FOUND CONCRETE COUNTY MONUMENT
- - FOUND IRON PIPE 1" DIAMETER WITH BRASS CAP
- - SET OLD BEARS IRON BAR STAKE 1 1/2" X 1.50" X 4.00 (BS/71)
- - FOUND IRON REBAR STAKE 3/4" DIAMETER
- U.E. - UTILITY EXHIBIT

ALL OTHER LOT AND OUTLOT CORNERS ARE SET FROM REBAR STAKES 3/4" X 30" X 1.50 (BS/71).
FOR CURVE DATA AND AREA LOT TABLES SEE SHEET 4.

AS OWNER, I HEREBY RESTRICT ALL LOTS AND OUTLOTS IN THAT NO OWNER, POSSESSOR, USER, NOR LICENSEE, NOR OTHER PERSON SHALL HAVE ANY RIGHT OF DIRECT VEHICULAR ACCESS OR EGRESS WITH USH 12, AS SHOWN ON THE PLAT, IT BEING EXPRESSLY INTENDED TO CONSTITUTE A RESTRICTION FOR THE BENEFIT OF THE PUBLIC ACCORDING TO THE STATUTES AND SHALL BE ENFORCEABLE BY THE DEPARTMENT OF TRANSPORTATION.

There are no objections to this plat with respects to Secs. 236.15, 236.16, 236.20 and 236.21 (1) and (2), Wis. Stats., Hy 33 Wis. Admin. Code or by the County Planning Agency as provided by Sec. 236.12 (6), Wis. Stats.
Certified this 19th day of July, 1996
James A. Star
Department of Agriculture, Trade & Consumer Protection

REVISIONS

MAP SCALE IN FEET 1" = 100'