

RIDGEVIEW SUBDIVISION

LOCATED IN PART OF THE NW 1/4, NE 1/4 & SE 1/4 OF THE SW 1/4
SECTION 35, TOWN 1 NORTH, RANGE 18 EAST
VILLAGE OF GENOA CITY, WALWORTH COUNTY, WISCONSIN

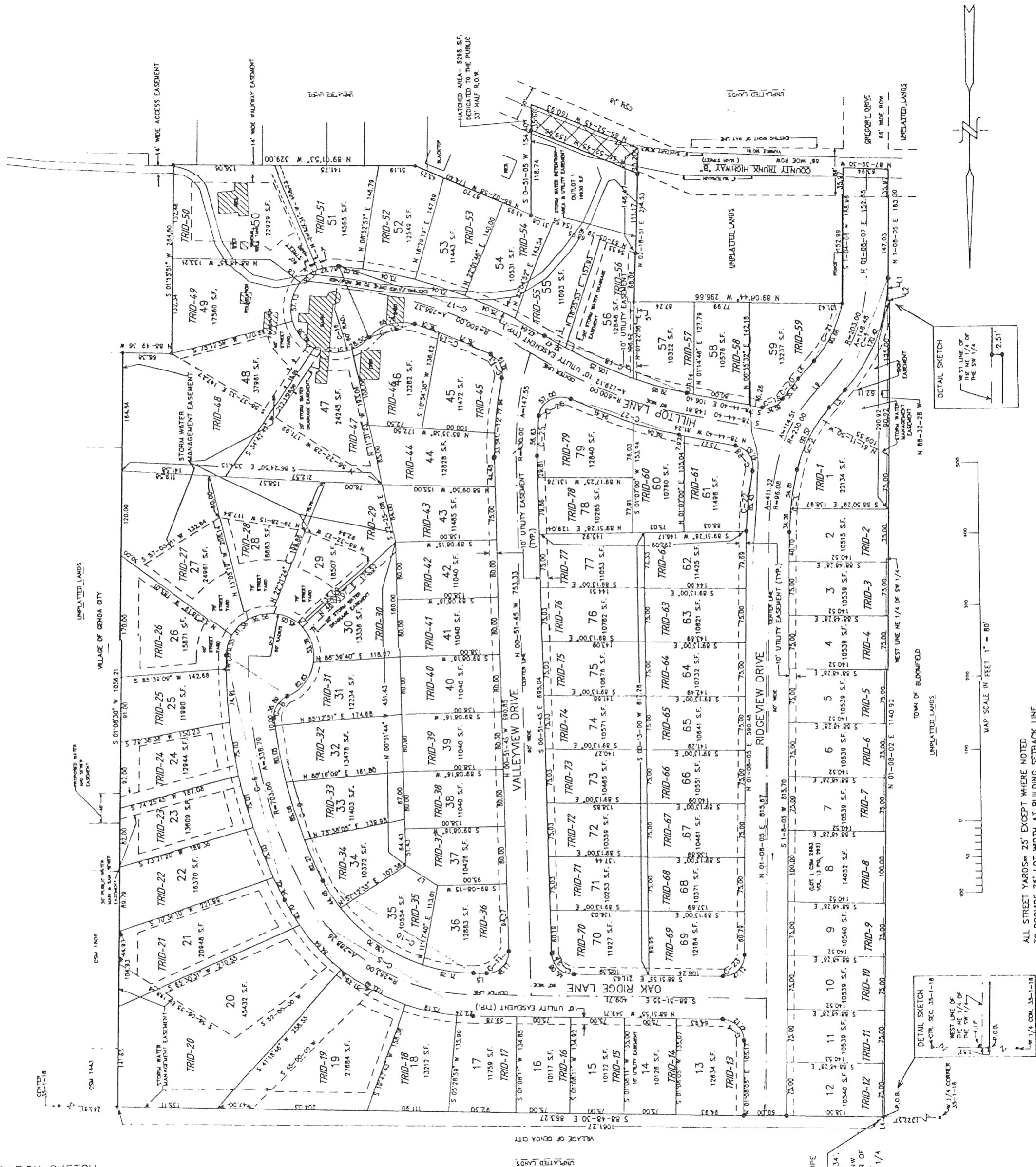

LOCATION SKETCH
SW 1/4 35-1-18

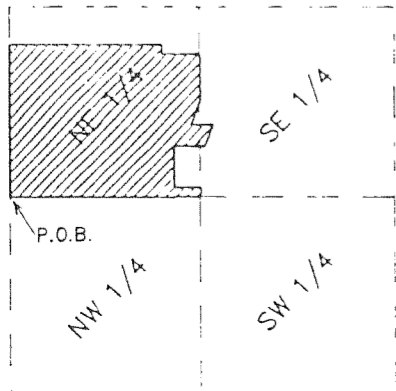

LINE	BEARING	DISTANCE
L1	N 01°07'49" E	30.99
L2	N 88°59'10" W	2.51
L3	S 43°02'36" W	33.41
L4	S 88°48'40" E	2.52
L5	S 88°51'55" E	18.01
L6	N 43°02'36" E	33.41
L7	N 57°15'48" W	51.62
L8	N 51°38'13" W	51.82
L9	N 43°02'36" E	33.41

LEGEND

- - IRON PIPE FOUND
- - SET SOLE ROUNE IRON BAR STAKE
- ⊥ - 3/4" x 30" x 4.6" IRON BAR
- - IRON CONCRETE COUNTY MONUMENT
- (OO) - HERE CORNER AS
- ALL OTHER LOT CORNERS ARE
- FOR 3/4" x 30" x 4.6" IRON BAR
- FOR REBAR STAKES

NOTE: ALL BUILDINGS AND EXISTING PAVED DRIVE TO BE REMOVED PRIOR TO CONSTRUCTION OF THAT PORTION OF THE PROPOSED ROADWAYS WHICH ENCOMPASS SAID BUILDINGS AND DRIVE

REVISIONS :

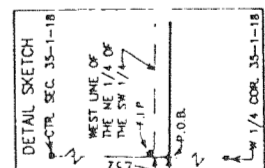

ALL STREET YARDS= 25' EXCEPT WHERE NOTED
TO PROVIDE 75' LOT WIDTH AT BUILDING SETBACK LINE.
ALL REAR YARDS= 25' EXCEPT WHERE NOTED.
ALL SIDE YARDS= 10' EXCEPT WHERE NOTED.