

# CERTIFIED SURVEYS 2611, 2676

## VILLAGE OF GENOA CITY

CERTIFIED SURVEY MAP NO. 2611  
 LOCATED IN THE SOUTHEAST 1/4 OF THE SOUTHEAST 1/4  
 OF SECTION 35, T 1 N, R 18 E, VILLAGE OF GENOA CITY,  
 WALWORTH COUNTY, WISCONSIN.

ZONED: R-1

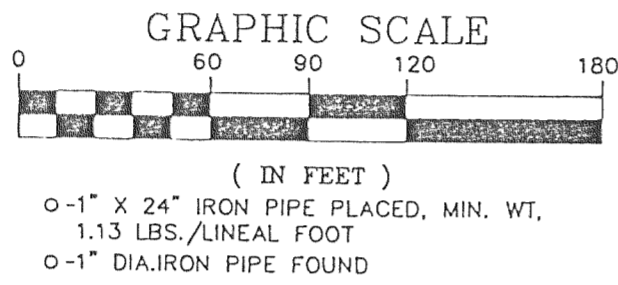

REVISIONS :

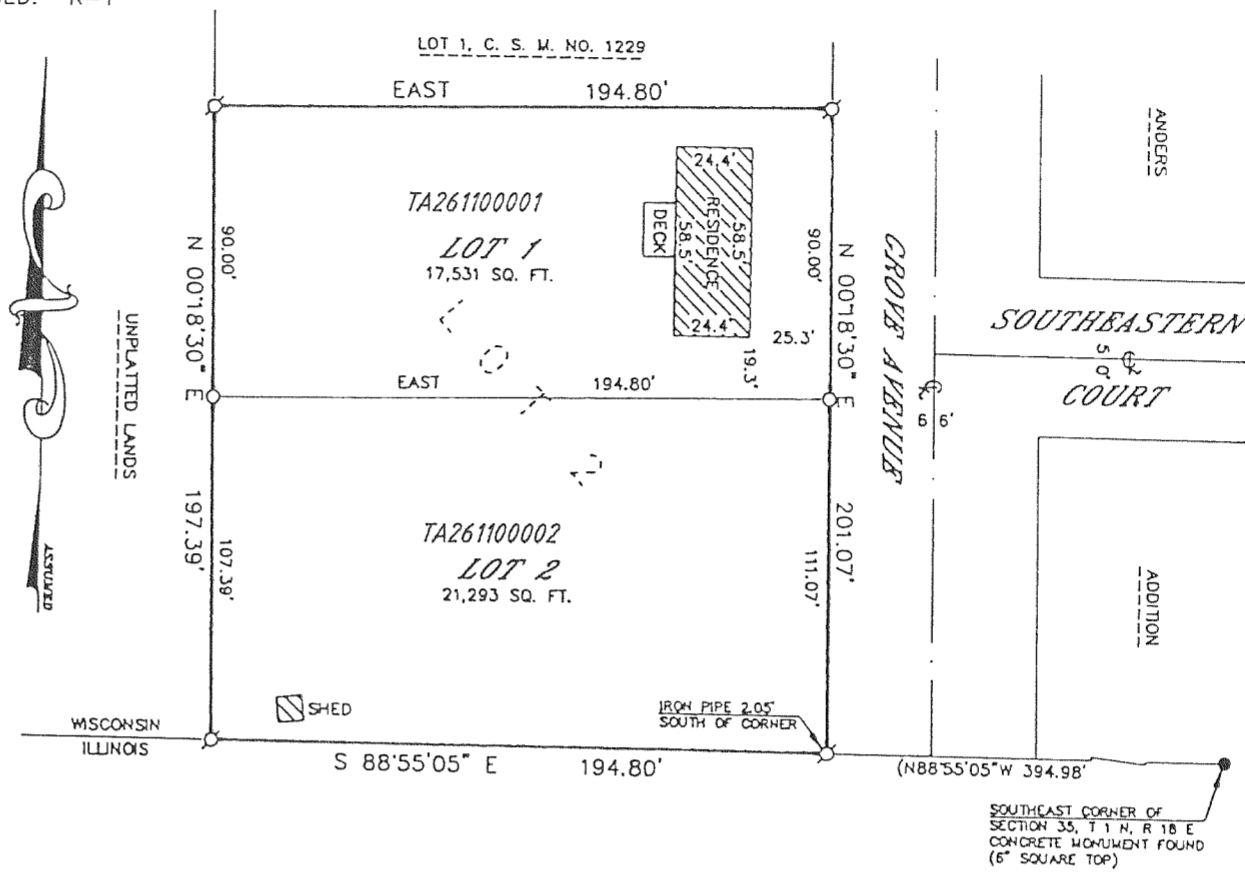

CERTIFIED SURVEY MAP NO. 2676  
 BEING A DIVISION OF LOT 6 OF HORNSBY BUSINESS PARK,  
 LOCATED IN THE SOUTHWEST 1/4 AND THE NORTHWEST 1/4  
 OF SECTION 36, T 1 N, R 18 E, VILLAGE OF GENOA CITY,  
 WALWORTH COUNTY, WISCONSIN.

REVISIONS :

CURVE 1-2  
 $\Delta = 29^{\circ}33'10''$   
 $R = 275.51'$   
 $L = 142.11'$   
 $Ch = N137^{\circ}11'15'' E 140.54'$   
 CURVE 2-3  
 $\Delta = 08^{\circ}56'50''$   
 $R = 275.51'$   
 $L = 43.02'$   
 $Ch = N32^{\circ}26'15'' E 42.98'$

