

CERTIFIED SURVEYS 2315, 2362

VILLAGE OF GENOA CITY

SURVEYOR'S CERTIFICATE:

I, HAROLD H. KOLB, REGISTERED LAND SURVEYOR, HEREBY CERTIFY: THAT IN FULL COMPLIANCE WITH THE PROVISIONS OF CHAPTER 236.34 OF THE WISCONSIN STATUTES AND THE SUBDIVISION ORDINANCE OF GENOA CITY AND UNDER THE DIRECTION OF ELEANOR BORST, OWNER OF SAID LAND, I HAVE SURVEYED, DIVIDED AND MAPPED THIS CERTIFIED SURVEY; THAT SUCH PLAT CORRECTLY REPRESENTS ALL EXTERIOR BOUNDARIES AND THE SUBDIVISION OF THE LAND SURVEYED AND THAT THIS PARCEL OF LAND IS LOCATED IN THE NORTHEAST 1/4 OF SECTION 35, T1N, R18E, VILLAGE OF GENOA CITY, WALWORTH COUNTY, WISCONSIN AND DESCRIBED AS FOLLOWS: BEGINNING AT THE CENTER OF SAID SECTION 35; THENCE N 1°10'30" E 250.00 FEET; THENCE S 88°36'00" E 429.40 FEET TO THE WEST BANK OF NIPPERSINK CREEK; THENCE SOUTHEASTERLY ALONG SAID BANK OF NIPPERSINK CREEK TO A POINT WHICH IS S 88°36'00" E 495.37 FEET FROM THE PLACE OF BEGINNING; THENCE N 88°36'00" W 495.37 FEET TO THE PLACE OF BEGINNING, CONTAINING 1.4 ACRES.

OWNER: ELEANOR BORST
510 FELLOWS STREET
GENOA CITY, WI 53128

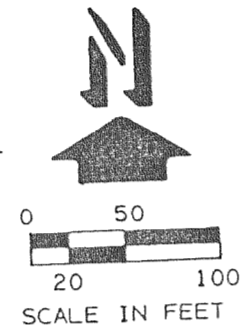

- LEGEND**
- ♂ - IRON PIPE FOUND
 - - 1" X 24" 1.13 LBS./LIN. FT. MINIMUM IRON PIPE SET
 - - 6" SQ. CONC. MONUMENT
 - ⌵ - SPIKE FOUND

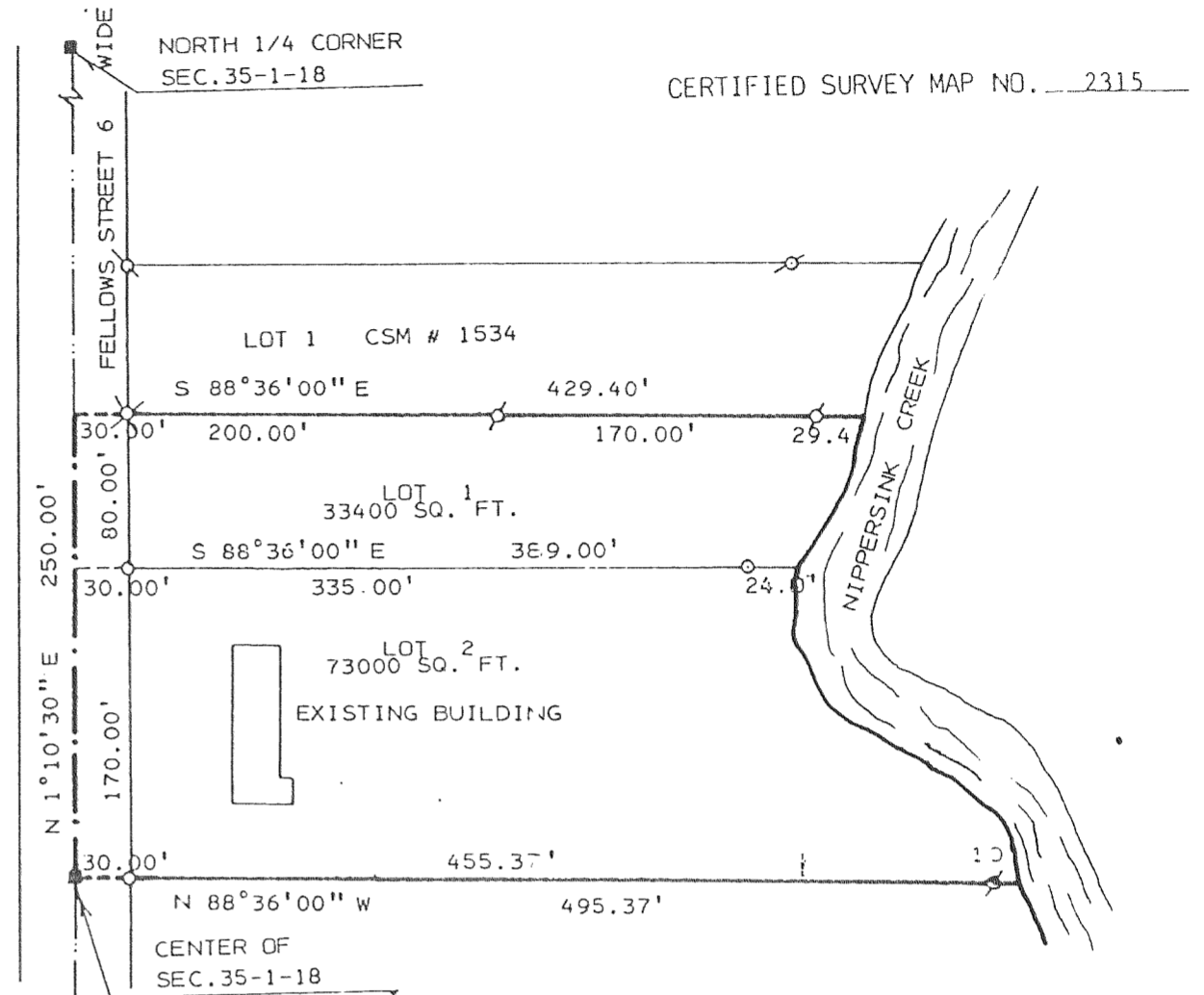

NOTE: BEARINGS ARE ASSUMED AS SHOWN ON RECORDED SURVEY RECORDS.

NW CORNER SE 1/4 SECTION 25 - 1 - 18

PREPARED BY: B.W. SURVEYING
35117 ACADEMY ROAD
BURLINGTON, WI 53105
(414)-534-4109
JOB NO. 1343

PREPARED FOR: TOWN OF BLOOMFIELD
TOWN HALL, BOX 262
PELL LAKE, WI 53157

BEARINGS HEREON RELATE TO THE SOUTH LINE OF THE SOUTHEAST 1/4 OF SECTION 25 - 1 - 18, ASSUMED BEARING SOUTH 88°33'24" WEST.

- ◆ FOUND WALWORTH COUNTY STANDARD MONUMENT
- SET 1" X 24" IRON PIPE WEIGHING NOT LESS THAN 1.13 LBS. PER LINEAL FOOT.

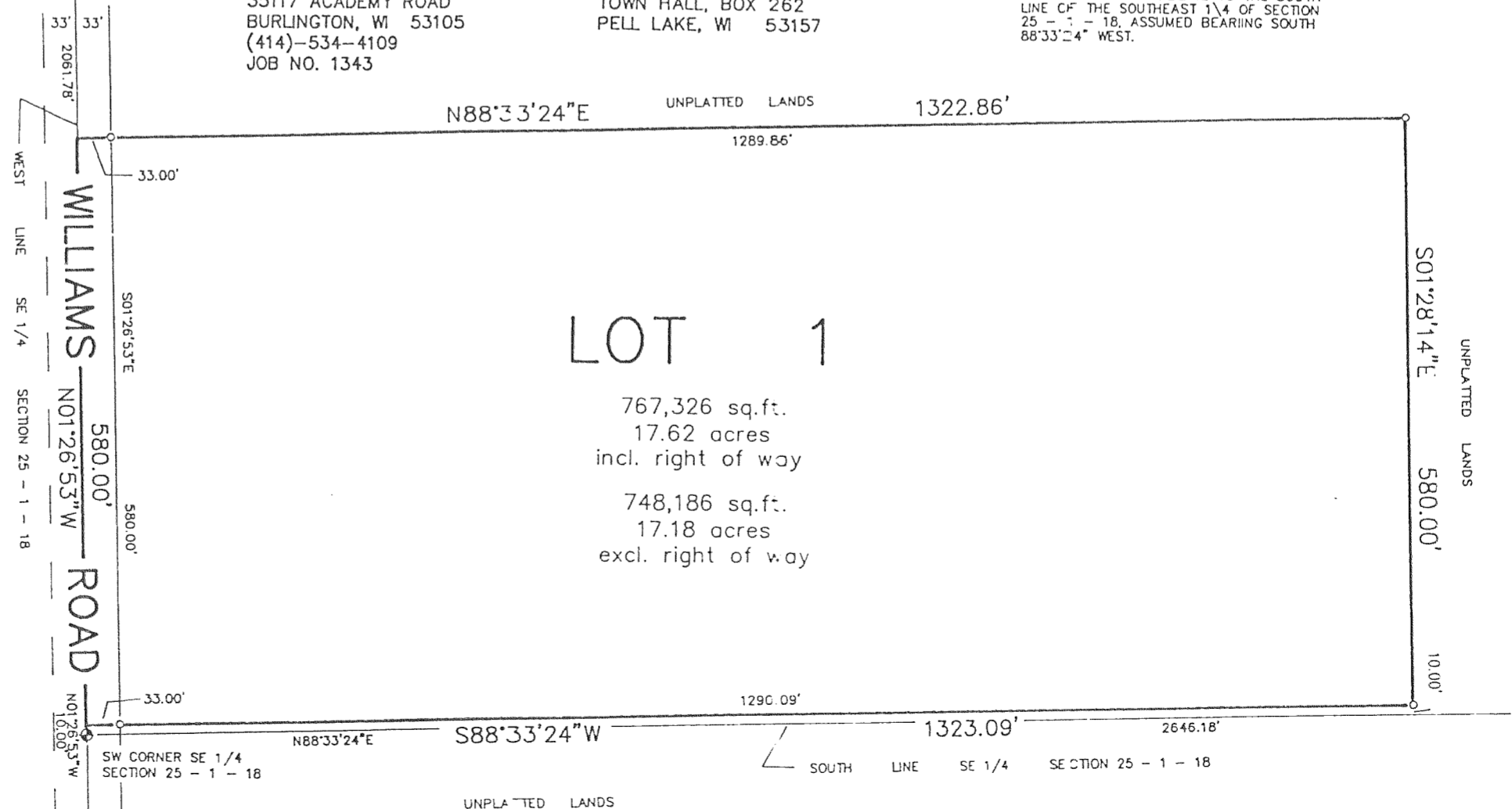

WALWORTH COUNTY CERTIFIED SURVEY MAP NO. 2362

PART OF THE SOUTHWEST 1/4 OF THE SOUTHEAST 1/4 OF SECTION 25, TOWNSHIP 1 NORTH, RANGE 18 EAST OF THE FOURTH PRINCIPAL MERIDIAN, IN THE TOWNSHIP OF BLOOMFIELD, WALWORTH COUNTY, WISCONSIN.

