

CERTIFIED SURVEYS 1972, 2034, 2036

VILLAGE OF GENOA CITY

CERTIFIED SURVEY MAP NO. 1972
VOLUME 9 PAGE 227

LEGEND

- - IRON PIPE FOUND
- - CONCRETE MONUMENT FOUND
- - IRON PIPE SET 1" X 24" 1.13 LBS./LIN. FOOT MIN.
- () - AS RECORDED

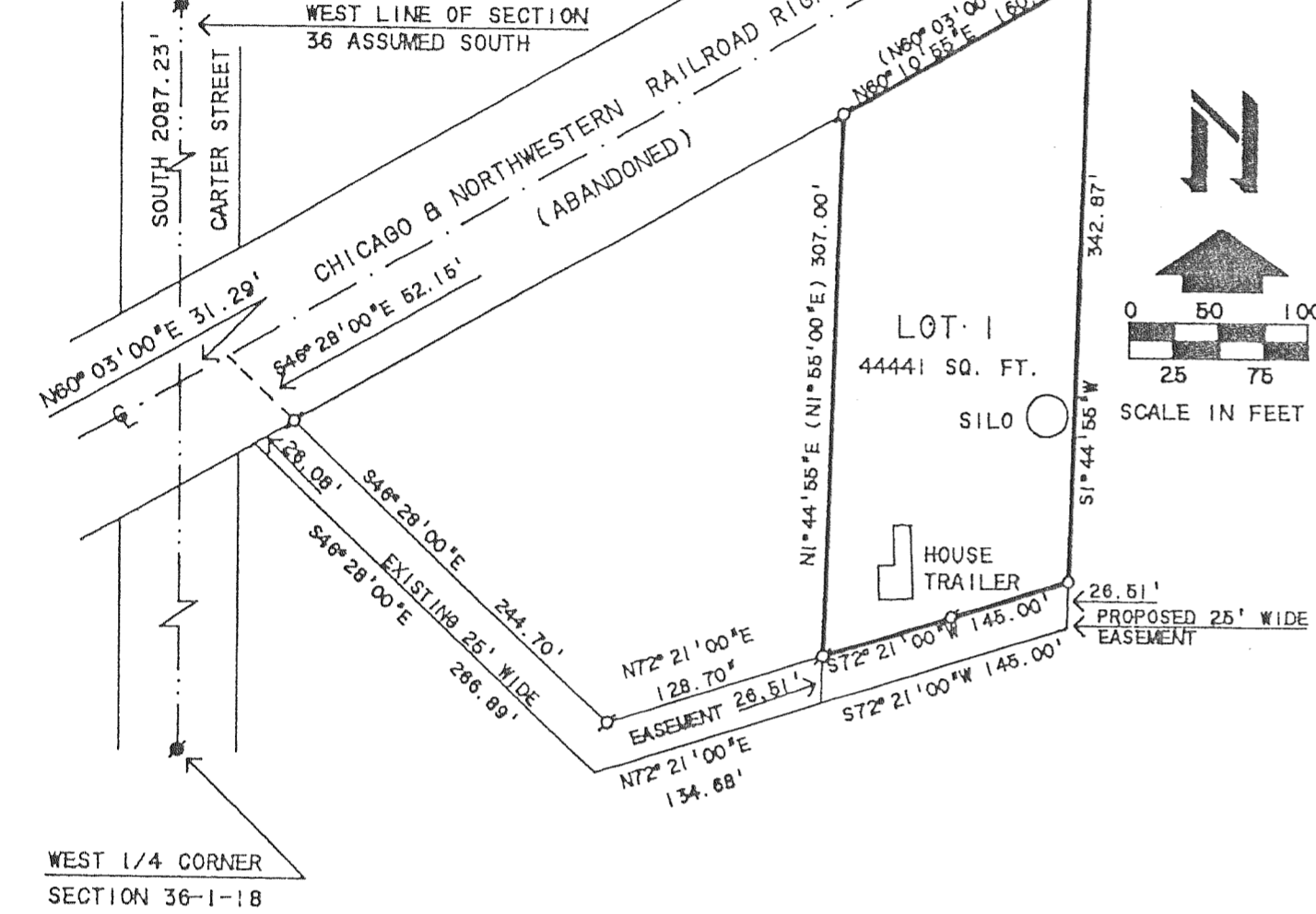

WEST 1/4 COR. SEC. 36-1-18

CERTIFIED SURVEY MAP NO. 2034
VOLUME 9 PAGE 347

211587

WALWORTH STREET

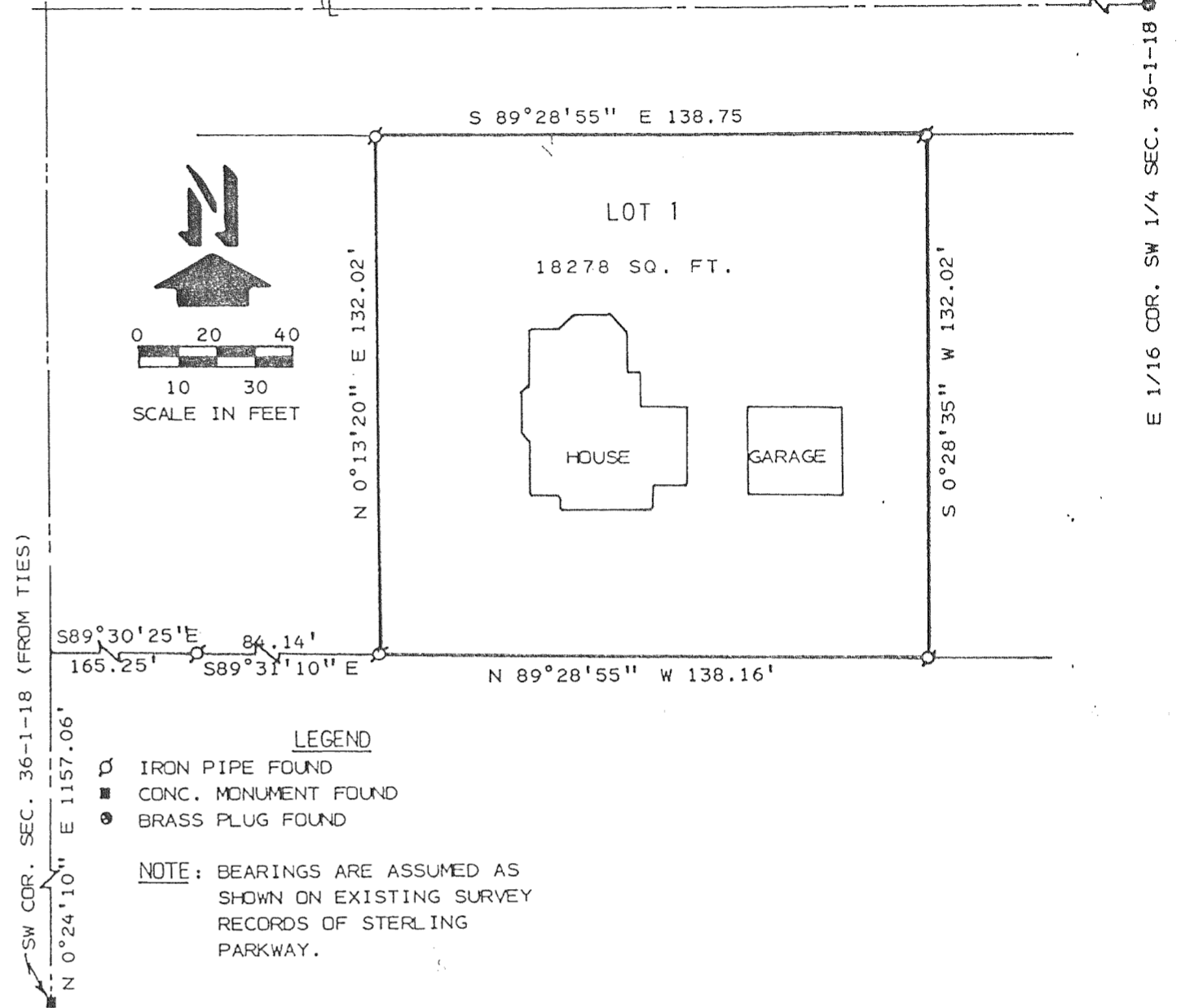

LEGEND

- IRON PIPE FOUND
- CONC. MONUMENT FOUND
- BRASS PLUG FOUND

NOTE: BEARINGS ARE ASSUMED AS SHOWN ON EXISTING SURVEY RECORDS OF STERLING PARKWAY.

NOTE: BEARINGS ARE ASSUMED AS TIED TO BEARINGS SHOWN ON STATE HIGHWAY MAPS OF HIGHWAY 12.

SOIL TYPES: M₆B, F₅B & DT

WALWORTH COUNTY SOIL SURVEY MAPS INDICATE 2-6% SLOPES

CERTIFIED SURVEY MAP NO. 2036

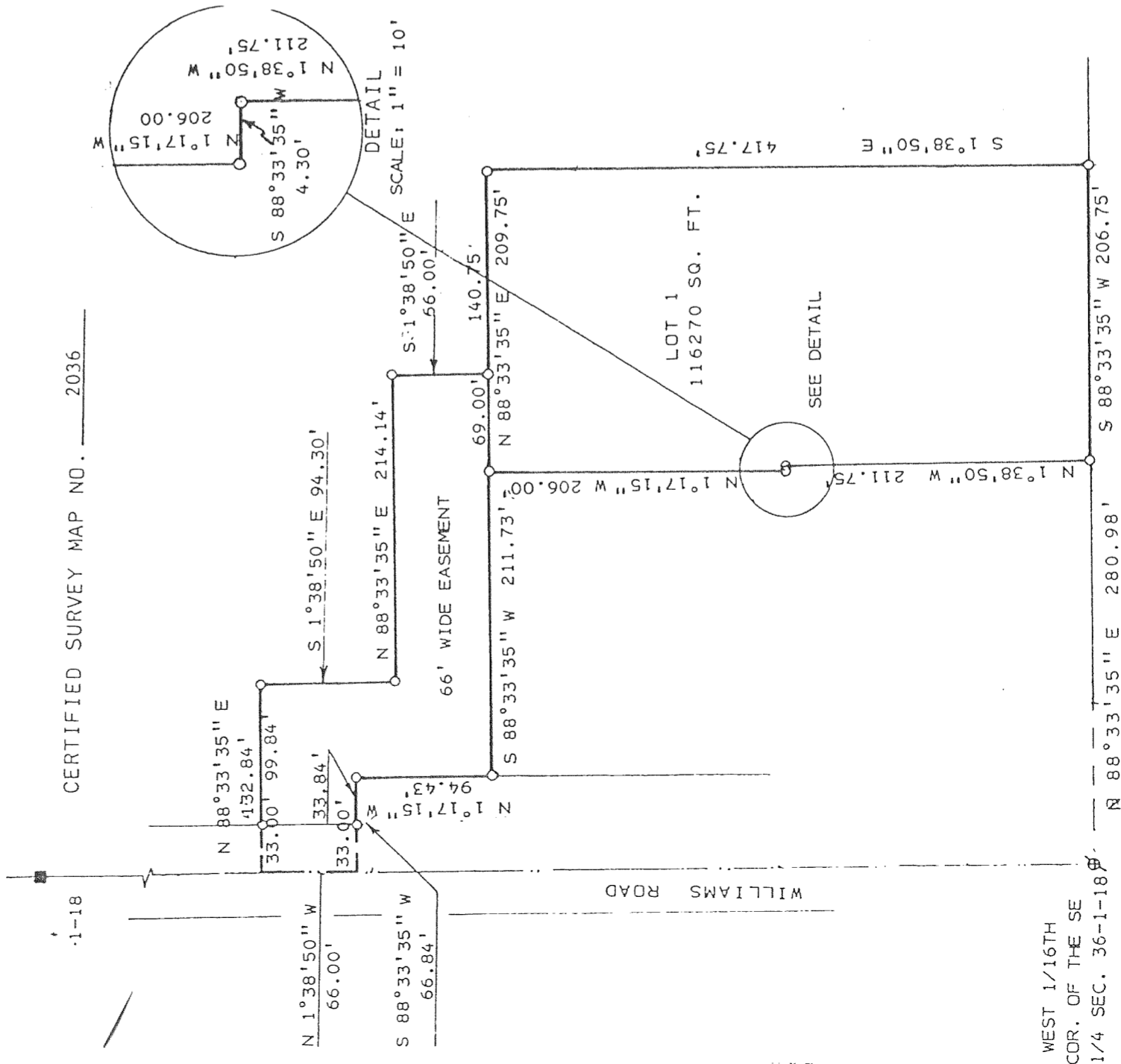

LEGEND

- - 1" X 24" 1.13 LBS./LIN. FT. IRON PIPE SET
- - CONCRETE MONUMENT FOUND
- - BRASS PLUG FOUND