

CERTIFIED SURVEYS; 1763, 1808, 1812, 1932

VILLAGE OF GENOA CITY

CERTIFIED SURVEY MAP NO. 1808

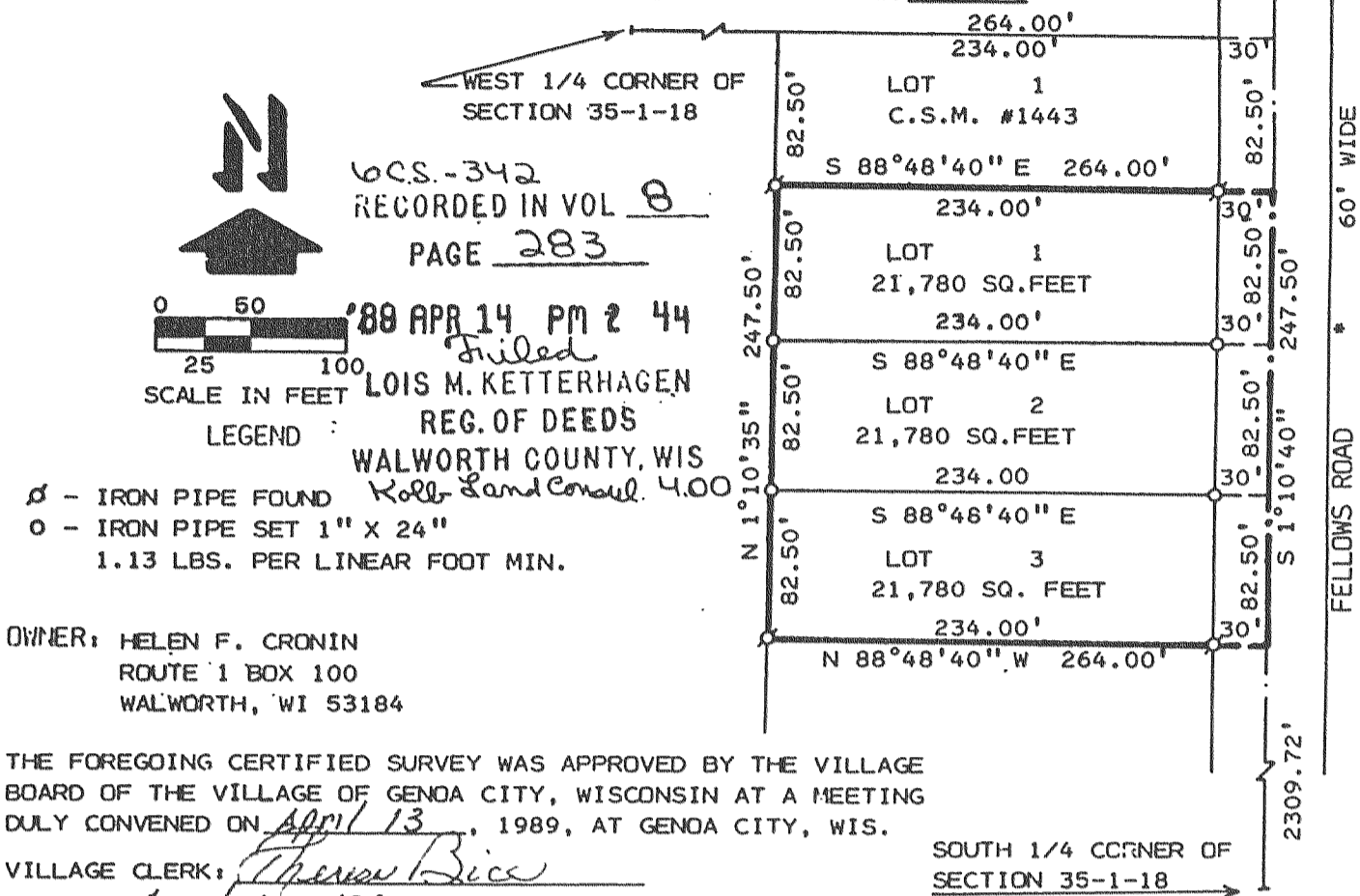

SURVEYOR'S CERTIFICATE:

I, HAROLD H. KOLB, REGISTERED LAND SURVEYOR HEREBY CERTIFY THAT IN FULL COMPLIANCE WITH THE PROVISIONS OF CHAPTER 236.34 OF THE WISCONSIN STATUTES AND THE SUBDIVISION ORDINANCE OF GENOA CITY AND UNDER THE DIRECTION OF HELEN F. CRONIN, OWNER OF SAID LAND, I HAVE SURVEYED, DIVIDED AND MAPPED THIS CERTIFIED SURVEY, THAT SUCH PLAT CORRECTLY REPRESENTS ALL EXTERIOR BOUNDARIES AND THE SUBDIVISION OF THE LAND SURVEYED, AND THAT THIS LAND IS LOCATED IN THE SOUTHWEST 1/4 OF SECTION 35, T 1 N, R 18 E, VILLAGE OF GENOA CITY, WALWORTH COUNTY, WISCONSIN AND DESCRIBED AS FOLLOWS: LOT 2 OF CERTIFIED SURVEY MAP NO. 1443.

CERTIFIED SURVEY MAP NO. 1812

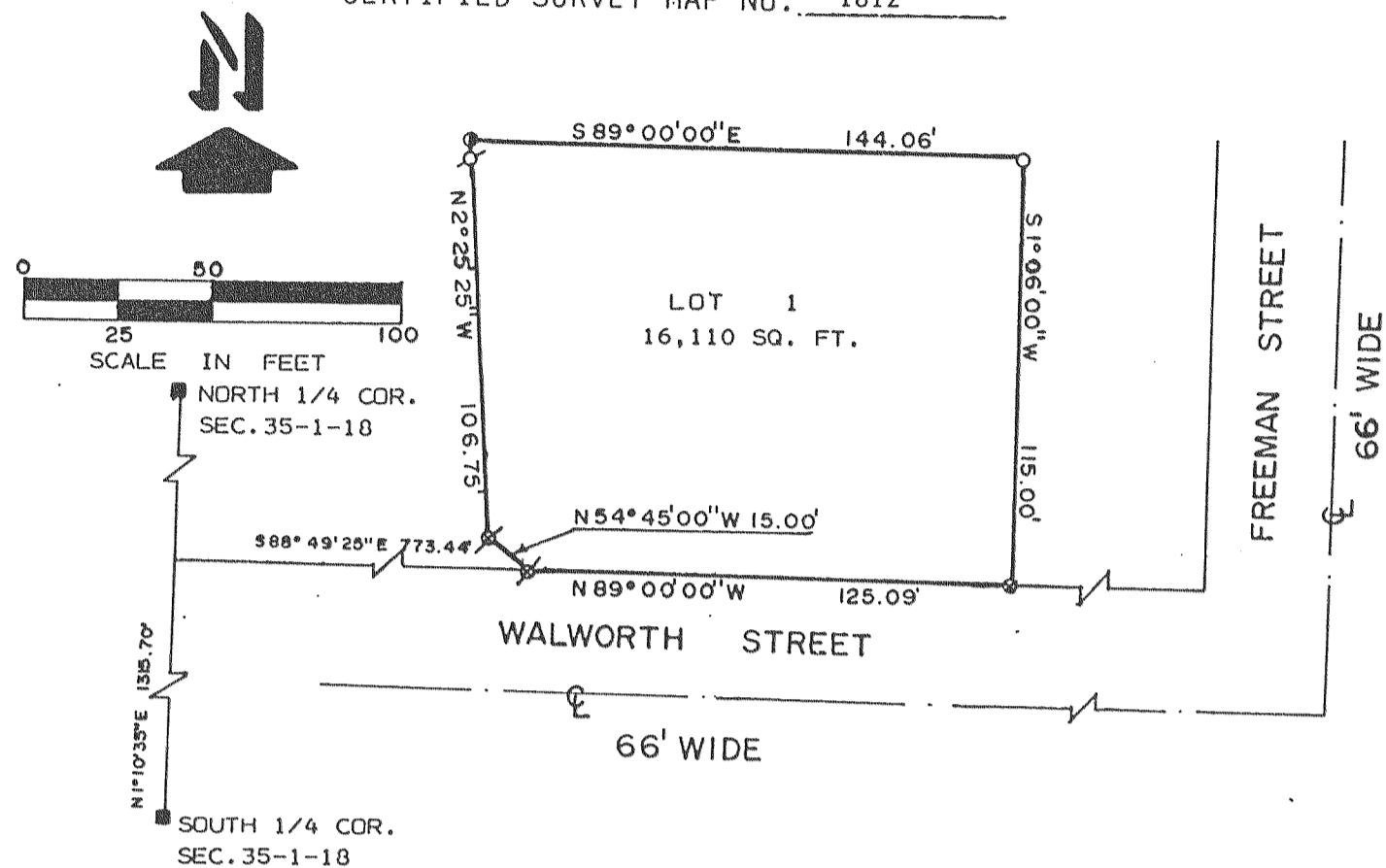

SURVEYOR'S CERTIFICATE:

I, HAROLD H. KOLB, REGISTERED LAND SURVEYOR HEREBY CERTIFY THAT IN FULL COMPLIANCE WITH THE PROVISIONS OF CHAPTER 236.34 OF THE WISCONSIN STATUTES AND THE SUBDIVISION ORDINANCE OF THE VILLAGE OF GENOA CITY, AND UNDER THE DIRECTION OF JOHN HORAK, OWNER OF SAID LAND, I HAVE SURVEYED, DIVIDED AND MAPPED THIS CERTIFIED SURVEY, THAT SUCH PLAT CORRECTLY REPRESENTS ALL EXTERIOR BOUNDARIES AND THE SUBDIVISION OF THE LAND SURVEYED, AND THAT THIS LAND IS LOCATED IN THE NORTHWEST 1/4 OF THE SOUTHWEST 1/4 OF SECTION 35, T 1 N, R 18 E, VILLAGE OF GENOA CITY, WALWORTH COUNTY, WISCONSIN AND DESCRIBED AS FOLLOWS: COMMENCING AT THE SOUTH 1/4 CORNER OF SAID SECTION 35; THENCE N 1°10'35" E 1315.70 FEET; THENCE S 88°49'25" E 773.44 FEET TO THE PLACE OF BEGINNING; THENCE N 54°45'00" W 15.00 FEET; THENCE N 2°25'25" W 106.75 FEET; THENCE S 89°00'00" E 144.06 FEET; THENCE S 1°06'00" W 115.00 FEET; THENCE N 89°00'00" W 125.09 FEET TO THE PLACE OF BEGINNING. CONTAINING 0.37 ACRES.

CERTIFIED SURVEY MAP NO. 1932

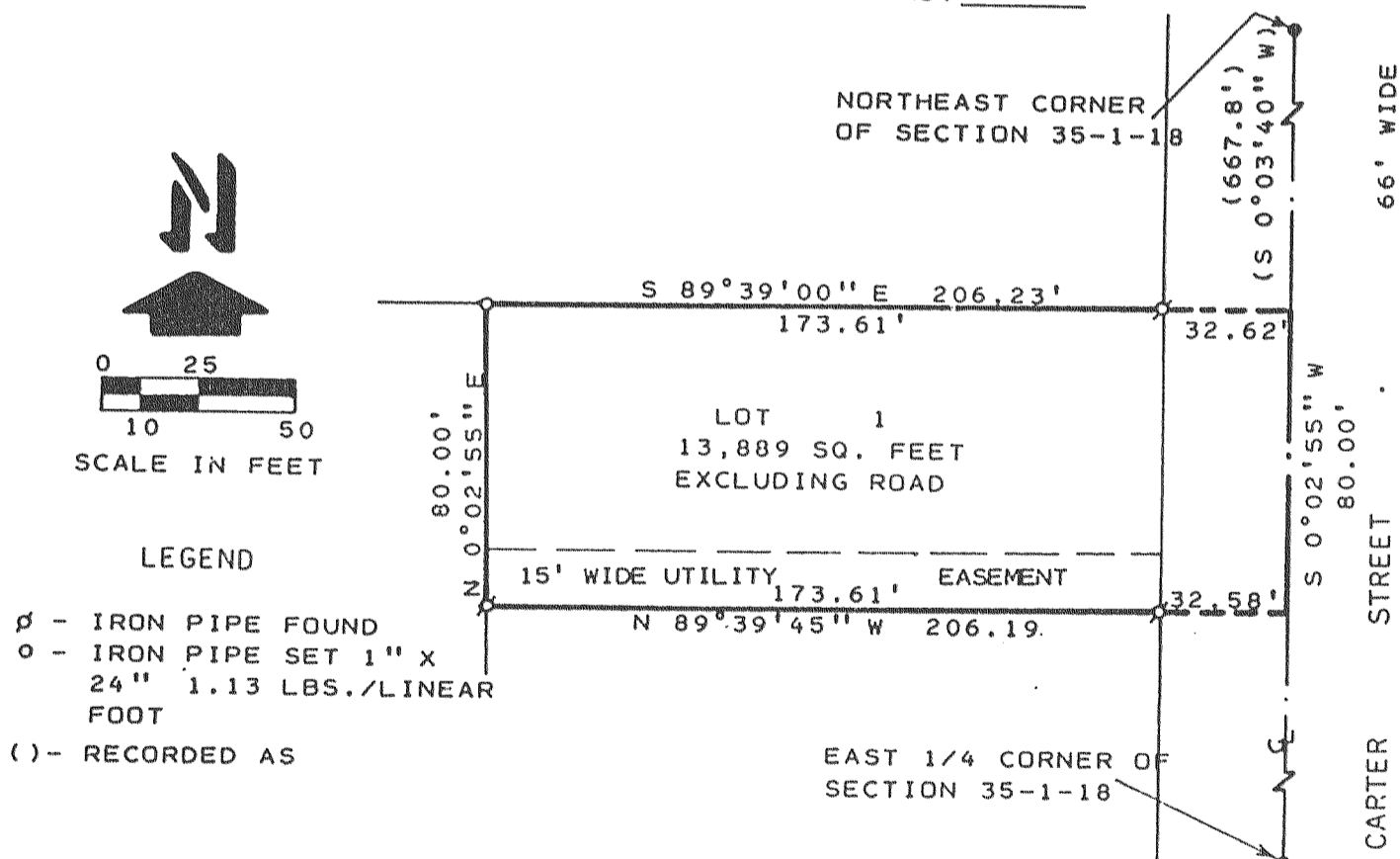

OWNER: EDNA KLYAIC
 BOX 205 - 737 FREEMAN ST.
 GENOA CITY, WI 53128

NOTE: BEARINGS ARE ASSUMED AS SHOWN ON PREVIOUS SURVEY RECORDS.

SURVEYOR'S CERTIFICATE:

I, HAROLD H. KOLB, REGISTERED LAND SURVEYOR, HEREBY CERTIFY THAT IN FULL COMPLIANCE WITH THE PROVISIONS OF CHAPTER 236.34 OF THE WISCONSIN STATUTES AND THE SUBDIVISION ORDINANCE OF GENOA CITY AND UNDER THE DIRECTION OF EDNA KLYAIC, OWNER OF SAID LAND, I HAVE SURVEYED, DIVIDED AND MAPPED THIS CERTIFIED SURVEY; THAT SUCH PLAT CORRECTLY REPRESENTS ALL EXTERIOR BOUNDARIES AND THE SUBDIVISION OF THE LAND SURVEYED AND THAT THIS PARCEL OF LAND IS LOCATED IN THE NORTHEAST 1/4 OF SECTION 35, T1N, R18E, VILLAGE OF GENOA CITY, WALWORTH COUNTY, WISCONSIN AND IS DESCRIBED AS FOLLOWS: COMMENCING AT THE NORTHEAST CORNER OF SAID SECTION 35; THENCE S 0°02'55" W 667.8 FEET TO THE PLACE OF BEGINNING; THENCE CONTINUE S 0°02'55" W 80.00 FEET; THENCE N 89°39'45" W 206.19 FEET; THENCE N 0°02'55" E 80.00 FEET; THENCE S 89°39'00" E 206.23 FEET TO THE PLACE OF BEGINNING. CONTAINING 0.319 ACRES.

CERTIFIED SURVEY MAP NO. 1763

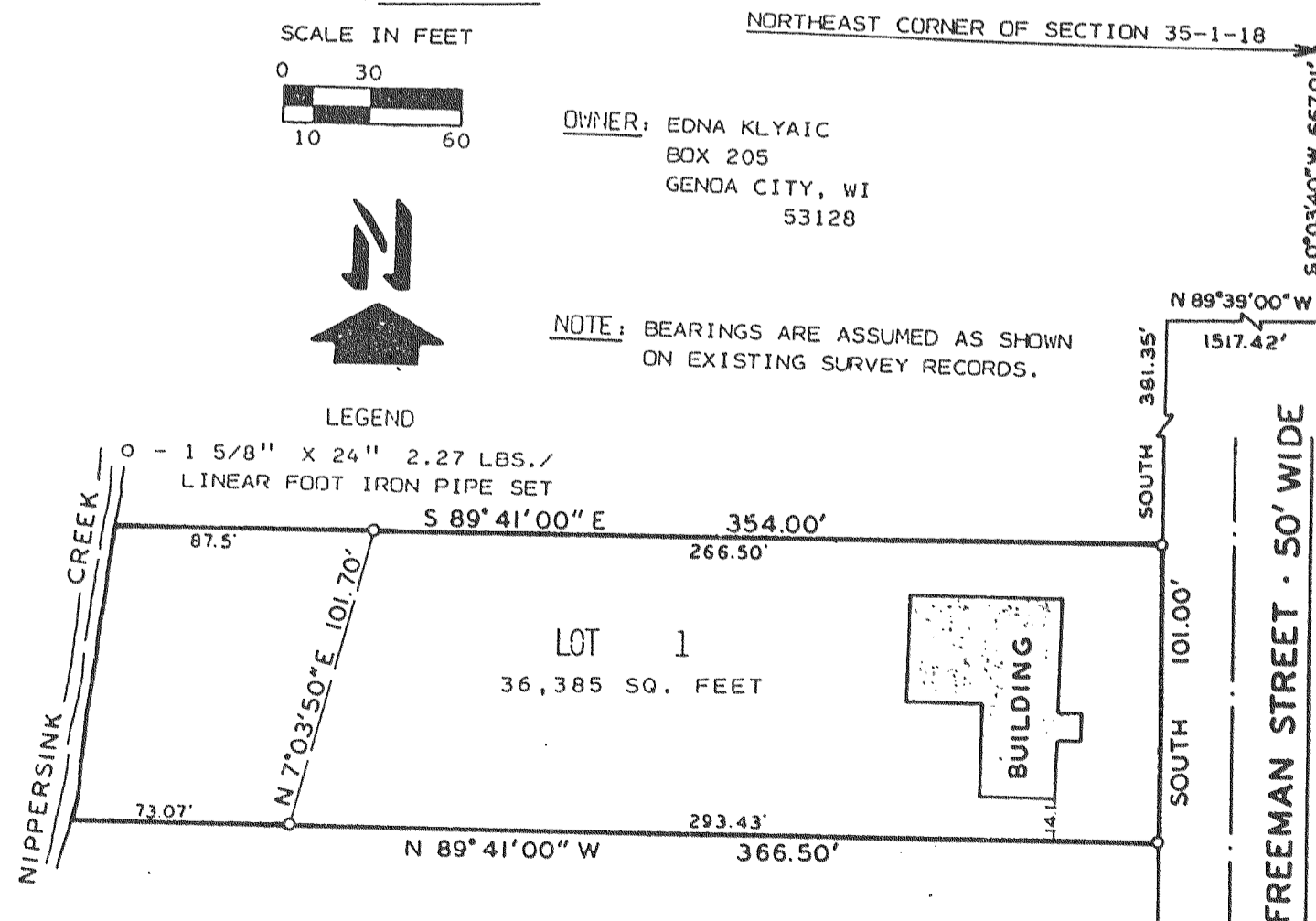

OWNER: EDNA KLYAIC
 BOX 205
 GENOA CITY, WI 53128

NOTE: BEARINGS ARE ASSUMED AS SHOWN ON EXISTING SURVEY RECORDS.