

CERTIFIED SURVEYS 1213, 1229, 1443, 1534

VILLAGE OF GENOA CITY

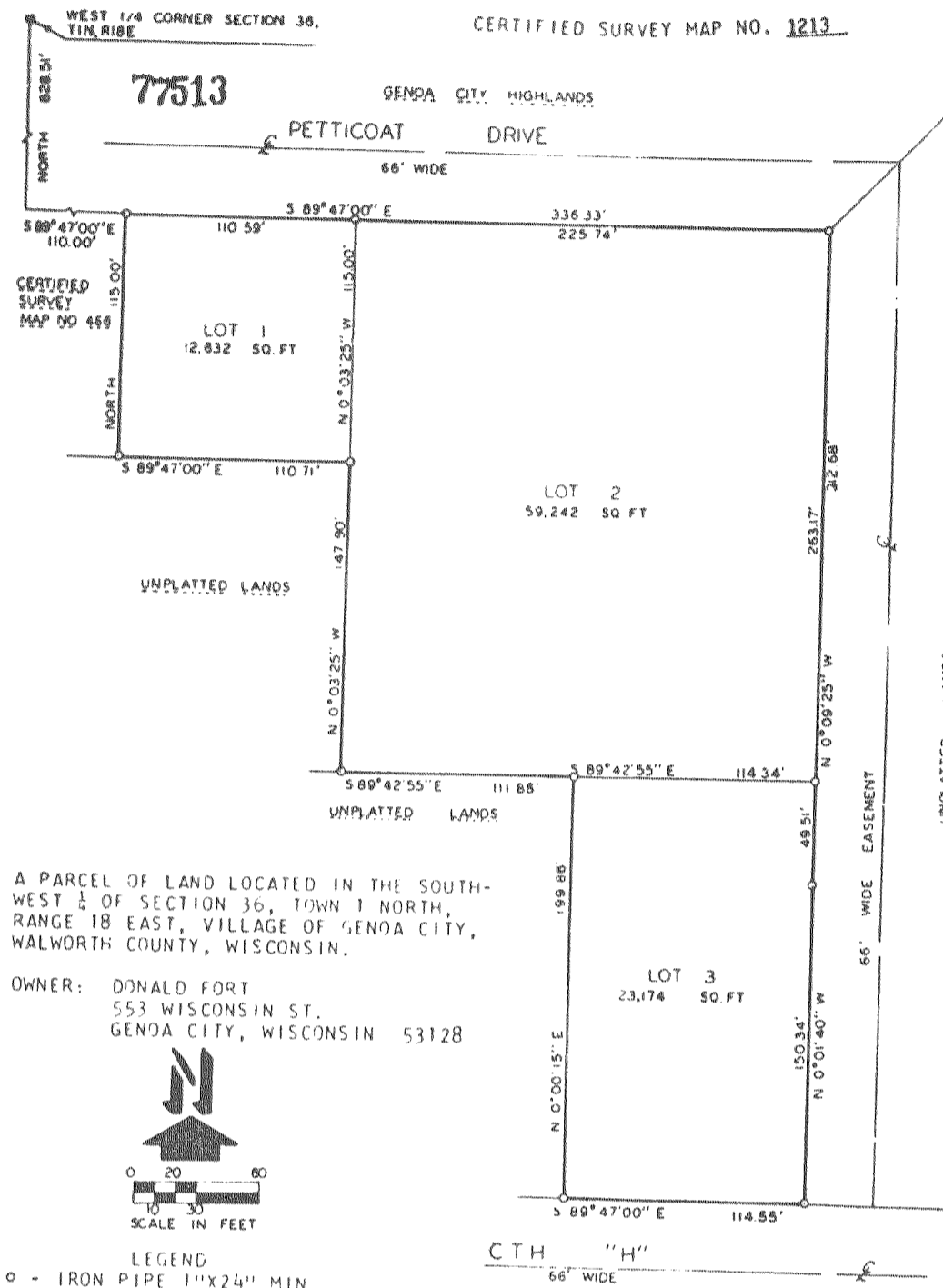

WALWORTH COUNTY CERTIFIED SURVEY MAP NO. 1229
 of
 Part of the Southeast 1/4 of Section 35, Town 1 North, Range 18 East of the 4th P.M.,
 Village of Genoa City, County of Walworth, State of Wisconsin.

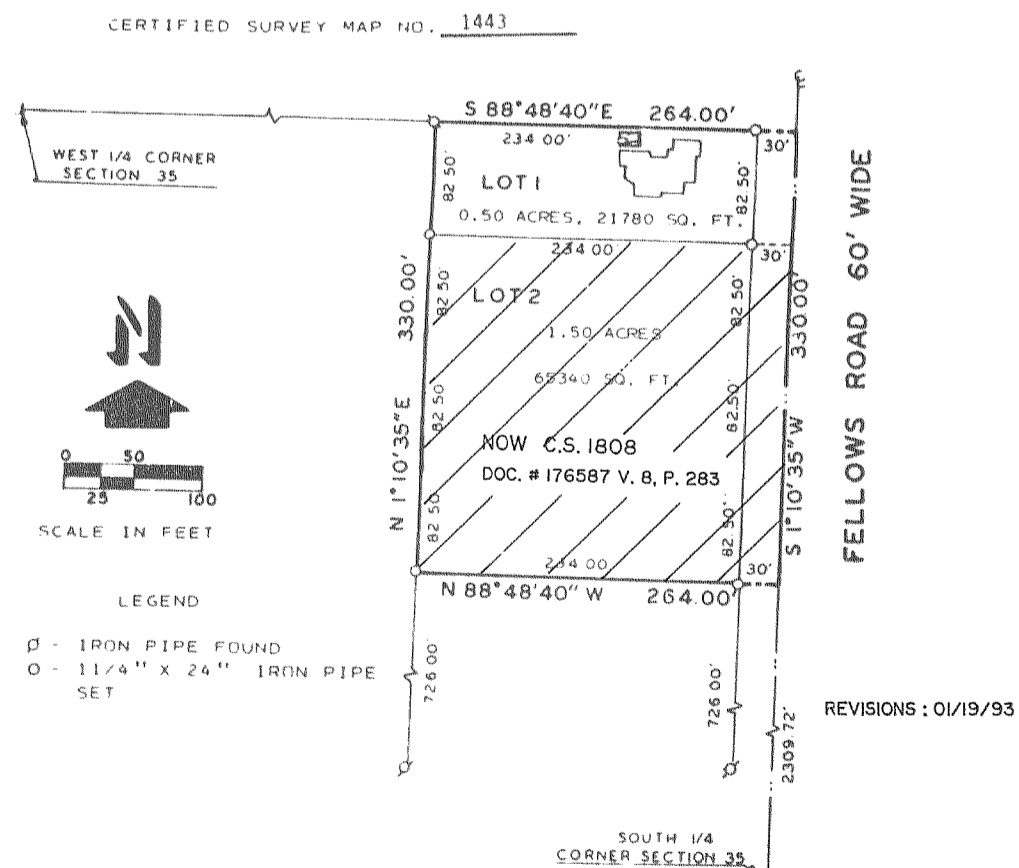
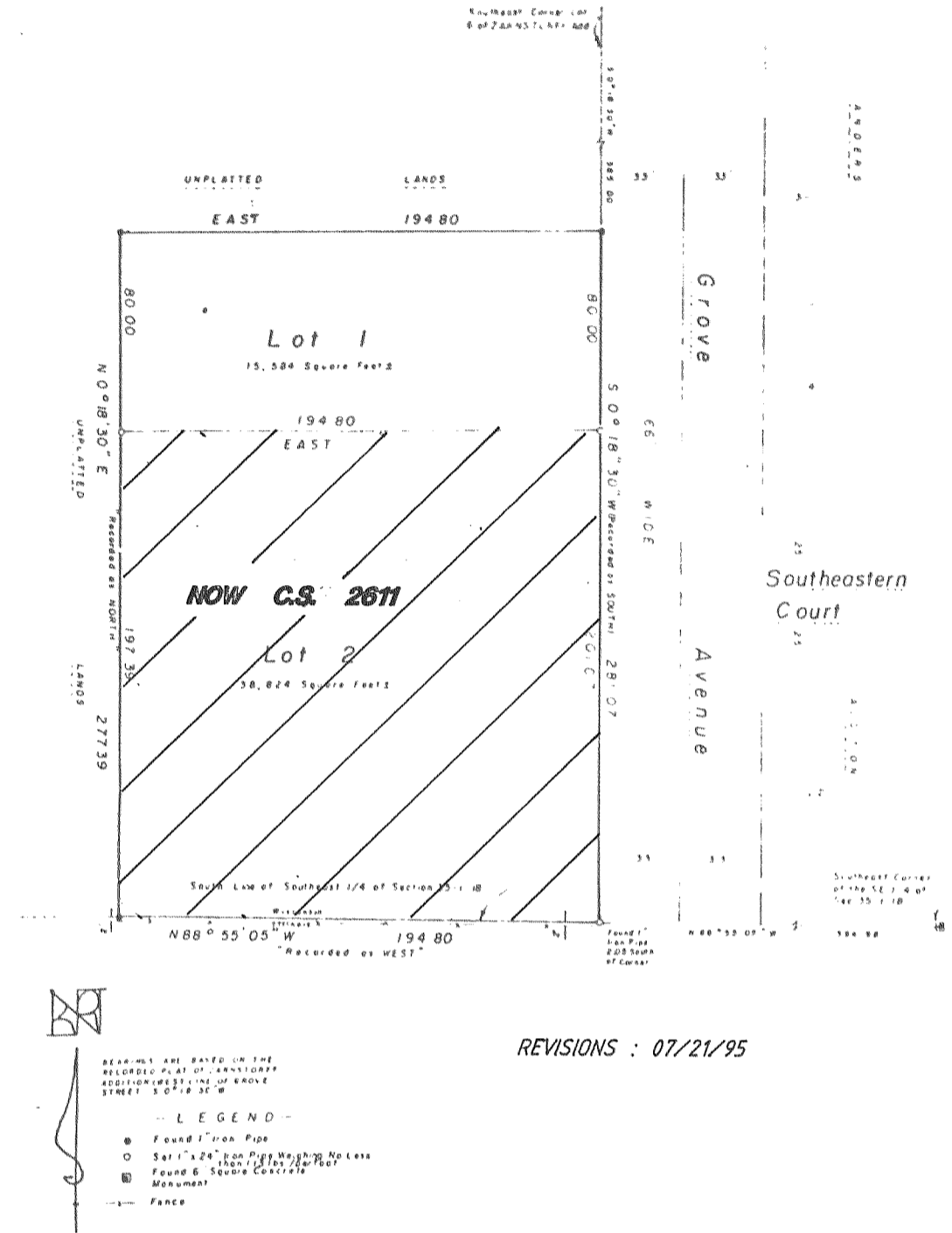

LAND IS LOCATED IN THE SW 1/4 OF SECTION 35, T1N, R18E, VILLAGE OF GENOA CITY, WALWORTH COUNTY, WISCONSIN AND DESCRIBED AS FOLLOWS: COMMENCING AT THE SOUTH 1/4 OF SAID SECTION 35; THENCE N 1°10'35" E 2639.72 FEET TO THE PLACE OF BEGINNING; THENCE N 88°48'40" W 264.00 FEET; THENCE S 1°10'35" W 330.00 FEET; THENCE S 88°48'40" E 264.00 FEET; THENCE N 1°10'35" E 330.00 FEET TO THE PLACE OF BEGINNING.

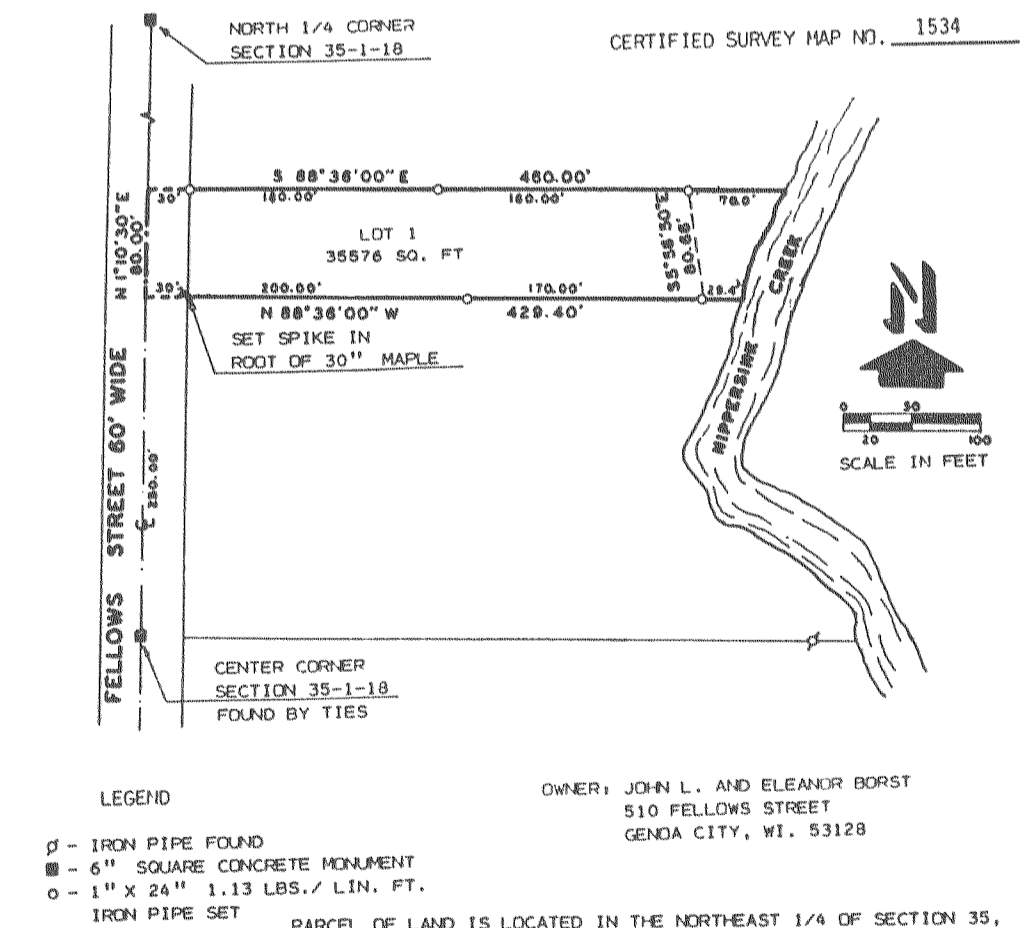

PARCEL OF LAND IS LOCATED IN THE NORTHEAST 1/4 OF SECTION 35, T1N, R18E, VILLAGE OF GENOA CITY, WALWORTH COUNTY, WISCONSIN AND DESCRIBED AS FOLLOWS: COMMENCING AT THE CENTER CORNER OF SAID SECTION 35; THENCE N 1°10'30" E 250.00 FEET TO THE PLACE OF BEGINNING; THENCE CONTINUE N 1°10'30" E 80.00 FEET; THENCE S 88°36'00" E 460.00 FEET TO THE BANK OF NIPPERSINK CREEK; THENCE SOUTHEASTERLY 88.5 FEET ±, ALONG THE BANK OF SAID NIPPERSINK CREEK, TO A POINT S 88°36'00" E 429.40 FEET FROM THE PLACE OF BEGINNING; THENCE N 88°36'00" W 429.40 FEET TO THE PLACE OF BEGINNING. AND CONTAINING 0.817 ACRES.