

# CERTIFIED SURVEYS 844, 1015 AND 1064 VILLAGE OF GENOA CITY, WALWORTH CO, WIS.

CERTIFIED SURVEY MAP NO. 1015

PARCEL OF LAND IS LOCATED IN THE SOUTHEAST 1/4 OF SECTION 36, TOWN 1 NORTH, RANGE 18 EAST, WALWORTH COUNTY, WISCONSIN.

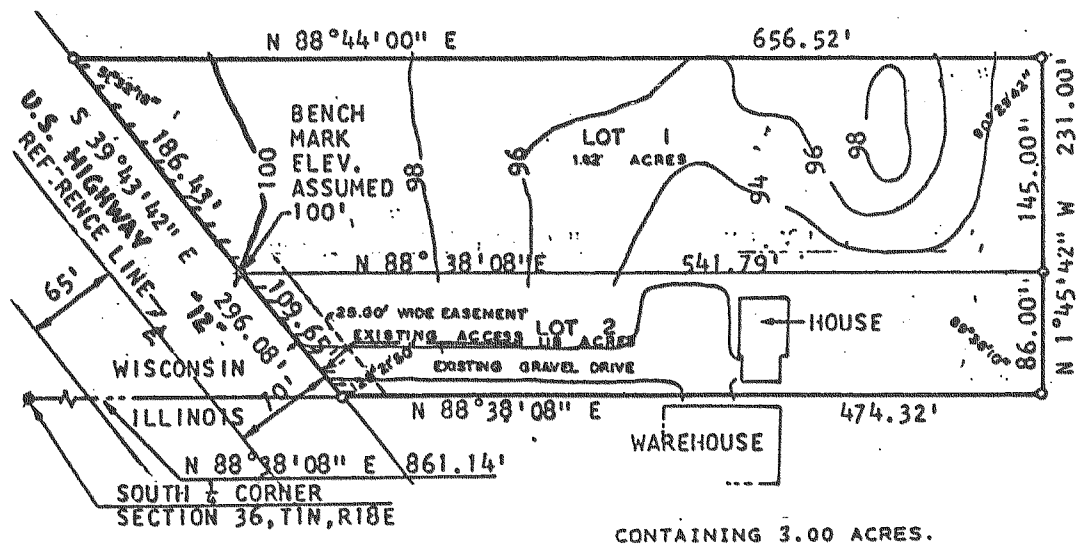

○ - IRON PIPE 1" X 24", MIN WT. 1.13 LBS/LIN. FT.  
● - CONCRETE MONUMENT  
--- DENOTES NO ACCESS.

WALWORTH COUNTY CERTIFIED SURVEY MAP NO. 1064

That part of the Northeast 1/4 of Section 35 and that part of the Northwest 1/4 of Section 36, Town 1 North, Range 18 East, Village of Genoa City, County of Walworth, State of Wisconsin.

Containing 3.996 acres of land more or less.

NOTE: BEARINGS ARE BASED ON THE EAST LINE OF THE NE 1/4 SECTION 35-1-18 ASSUMED BEARING NORTH

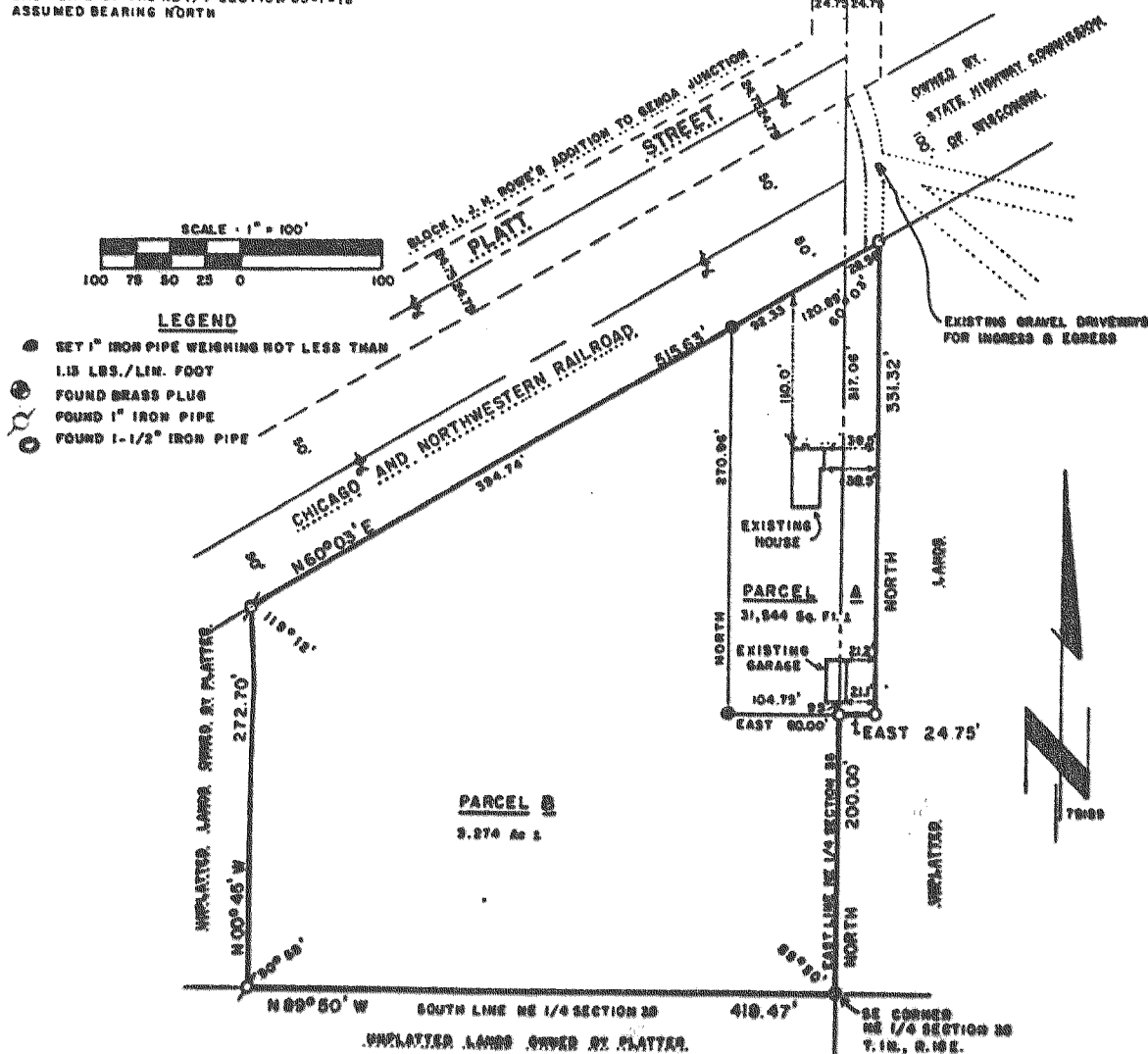

LEGEND  
○ SET 1" IRON PIPE WEIGHING NOT LESS THAN 1.13 LBS./LIN. FOOT  
● FOUND BRASS PLUS  
○ FOUND 1" IRON PIPE  
○ FOUND 1-1/2" IRON PIPE

CERTIFIED SURVEY MAP NO. 844

Part of the Northeast 1/4 of Section 35, Town 1 North, Range 18 East, Village of Genoa City, County of Walworth, State of Wisconsin

Revised this 5th day of September, 1978.

BEARINGS ARE BASED ON THE EAST LINE OF THE NE 1/4 OF SECTION 35, T. 1N., R. 18E., ASSUMED BEARING - S 0° 03' 40" W.

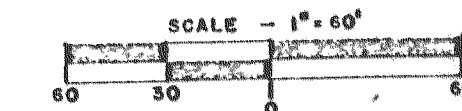
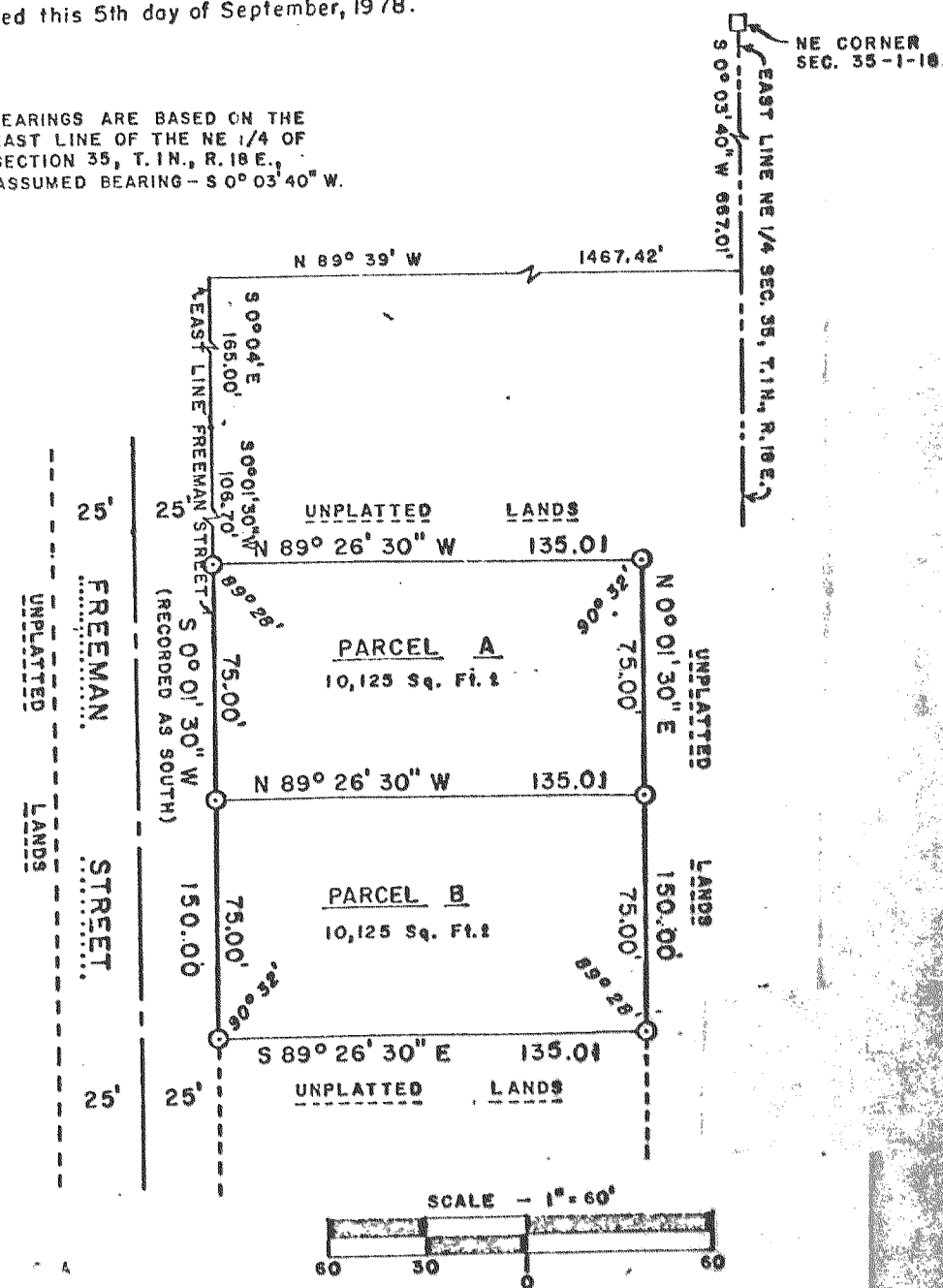

LEGEND  
○ SET 15/8" x 24" IRON PIPE WEIGHING NOT LESS THAN 1.21 lbs/LIN. FT.