

# CERTIFIED SURVEYS 546, 720, 759 AND 810

## VILLAGE OF GENOA CITY, WALWORTH CO. WIS.

### CERTIFIED SURVEY MAP NO. 546

A PARCEL OF LAND LOCATED IN THE NORTH-WEST 1/4 OF THE SOUTHWEST 1/4 OF SECTION 36, T1N, R18E, VILLAGE OF GENOA CITY, WALWORTH COUNTY, WISCONSIN,

CONTAINING 1.04 ACRES.

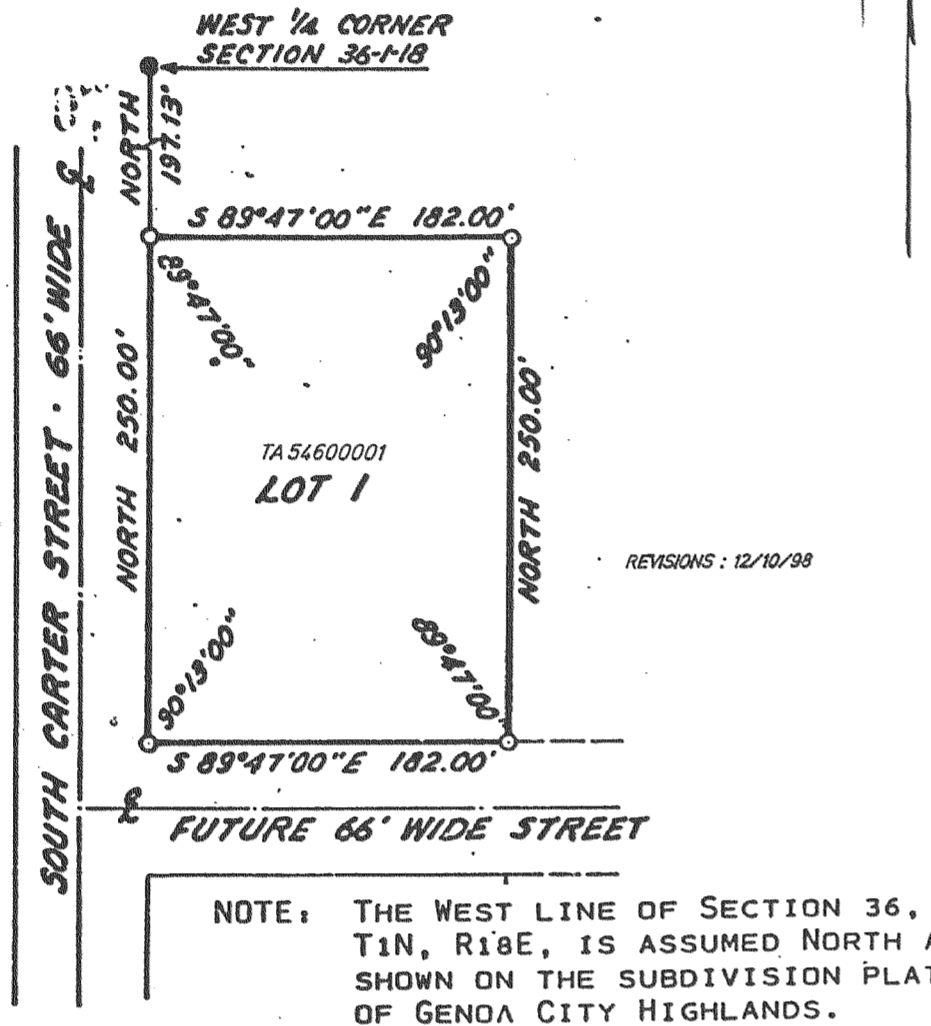

### CERTIFIED SURVEY MAP NO. 720

PART OF THE SOUTH HALF OF THE NORTHWEST 1/4 OF SECTION 35, T. 1 N., R. 18 E. OF THE 4TH P.M., VILLAGE OF GENOA CITY, COUNTY OF WALWORTH, STATE OF WISCONSIN

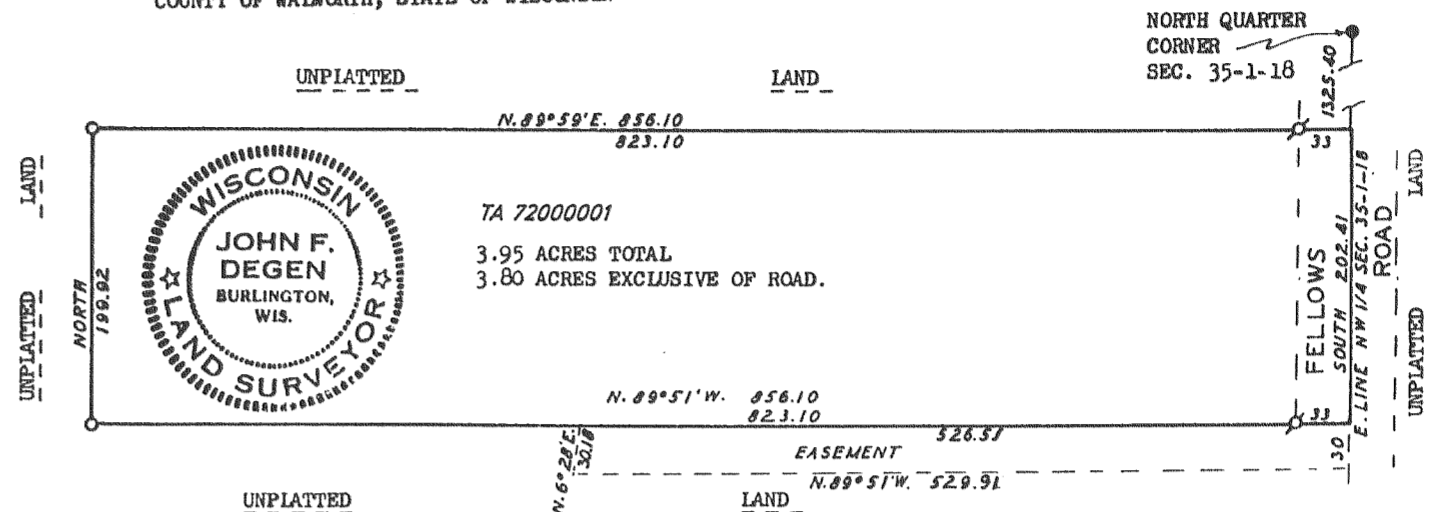

SCALE 1" = 100'    o = 1"OD BY 24" LONG IRON PIPE WEIGHT 1.13 LBS/FT.

• = CONCRETE MONUMENT FOUND  
o = IRON PIPE STAKE FOUND.

BEARINGS ARE RELATIVE TO EAST LINE OF NORTHWEST 1/4 OF SECTION 35-1-18 WHICH WAS ASSUMED AS NORTH.

### WALWORTH COUNTY CERTIFIED SURVEY MAP NO. 759

Part of the Northeast 1/4 of Section 35, T1N., R18E, Village of Genoa City, County of Walworth, State of Wisconsin,

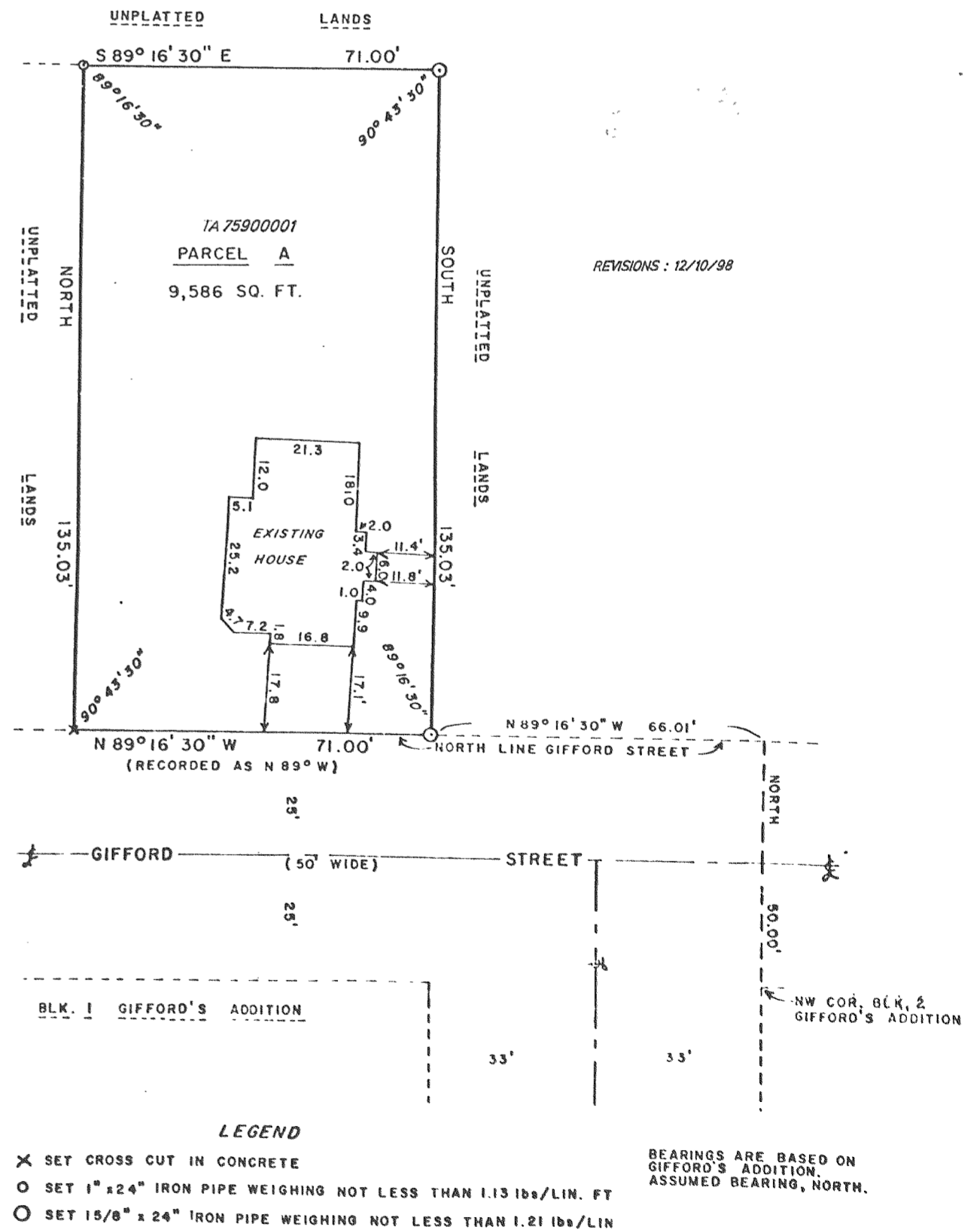

### CERTIFIED SURVEY MAP No. 810

A Part Of The S.W. 1/4 Of Section 35, T1N, R. 18 E. 4 P.M.

