

# CERTIFIED SURVEYS 212, 213, 466 AND 477.

## VILLAGE OF GENOA CITY, WALWORTH CO. WIS.

PG. 23

### CERTIFIED SURVEY NO. 212

A parcel of land located in the South-east  $\frac{1}{4}$  of the Southwest  $\frac{1}{4}$  of Section 35, T 1 N, R 18 E, Village of Genoa City, Walworth County, Wisconsin,

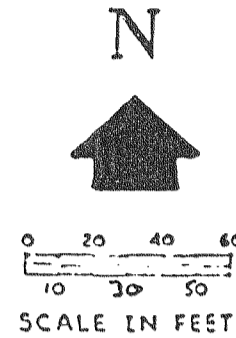
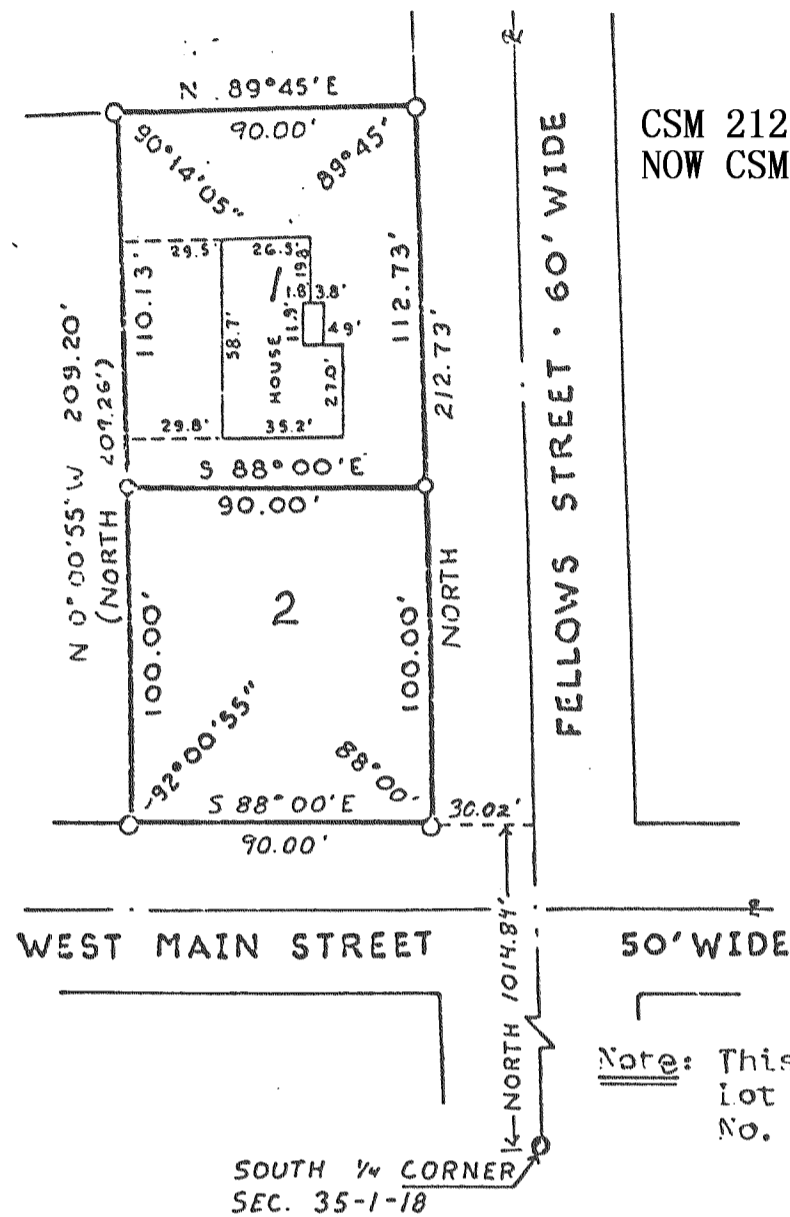

- — IRON PIPE PLACED, 1" x 24" 1.13 LB./LIN. FT.
- — CONCRETE MONUMENT, 5" DIA. x 30"
- ( ) — AS RECORDED

### CERTIFIED SURVEY NO. 213

A parcel of land located in the Southeast  $\frac{1}{4}$  of the Southwest  $\frac{1}{4}$  of Section 35, T 1 N, R 18 E, Village of Genoa City, Walworth County, Wisconsin,

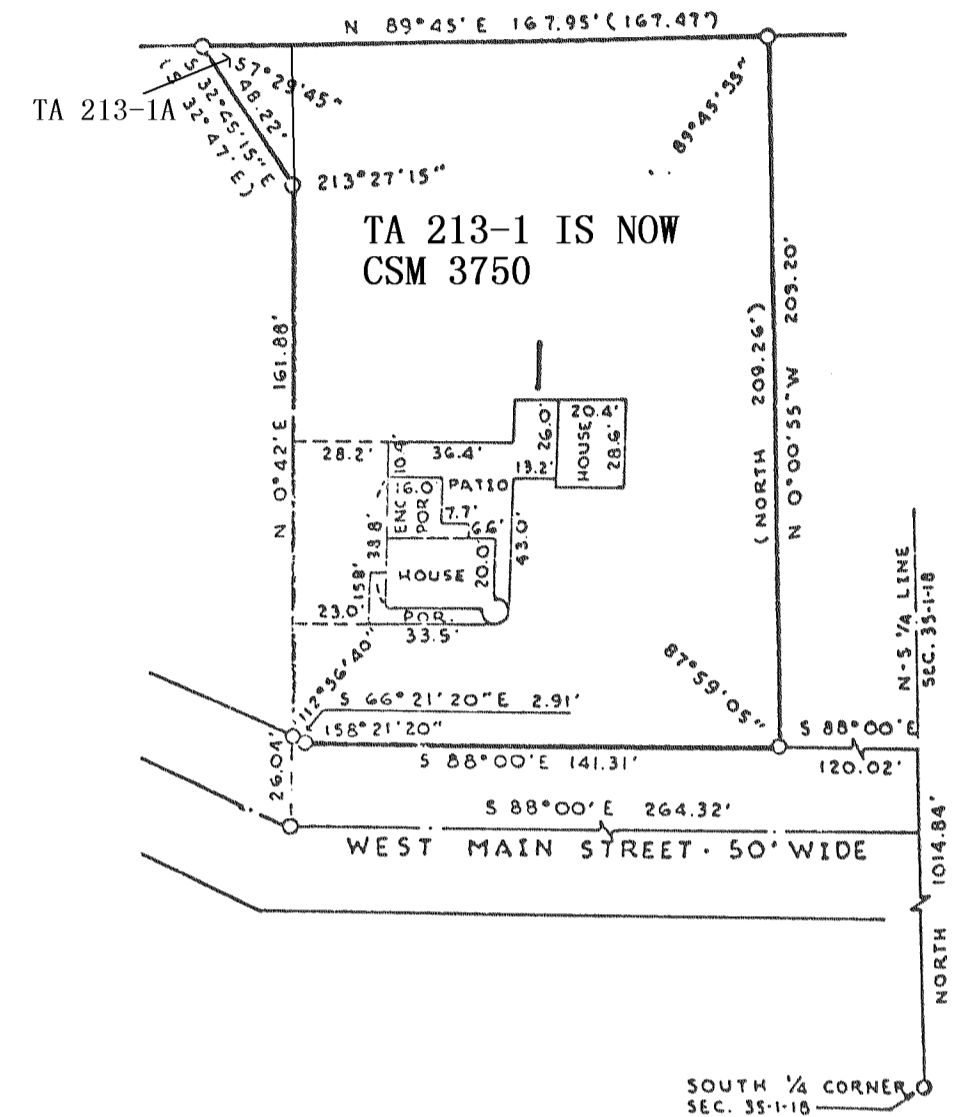

### CERTIFIED SURVEY MAP NO. 466

A parcel of land located in the West  $\frac{1}{4}$  of the Northwest  $\frac{1}{4}$  of Section 36, T1N, R18E, Village of Genoa City, Walworth County,

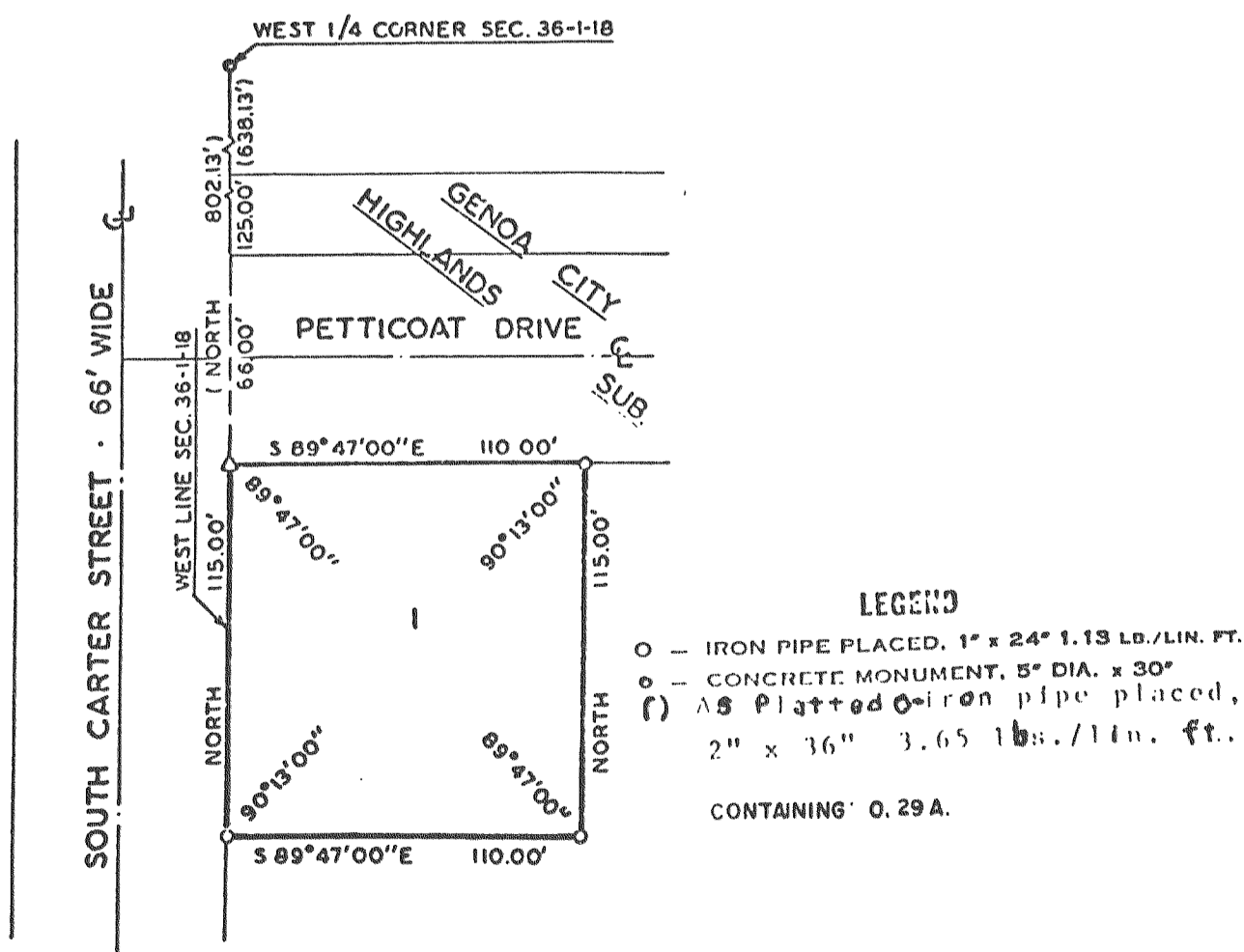

### CERTIFIED SURVEY MAP NO. 477

A parcel of land located in the Southwest  $\frac{1}{4}$  of the Southwest  $\frac{1}{4}$  of Section 36, T1N, R18E, Village of Genoa City, Walworth County, Wisconsin

- — IRON PIPE PLACED, 2" x 30" 3.85 LB./LIN. FT.
- — CONCRETE MONUMENT, 5" DIA. x 30"

NOTE: The East line of Sterling Parkway is assumed North-South.

NOTE: This certified survey and the recorded plat of Habrel Subdivision replaces certified survey #243

