

CERTIFIED SURVEYS NO. 5, 21, 38 AND 178

VILLAGE OF GENOA CITY, WALWORTH CO. WISCONSIN.

CERTIFIED SURVEY NO. 5

CERTIFIED SURVEY NO. 21

PLAT OF SURVEY OF
A parcel of land located in the Southeast 1/4 of the
Southeast 1/4 of Section 35, T 1 N, R 18 E, Village of
Genoa City, Walworth County, Wisconsin

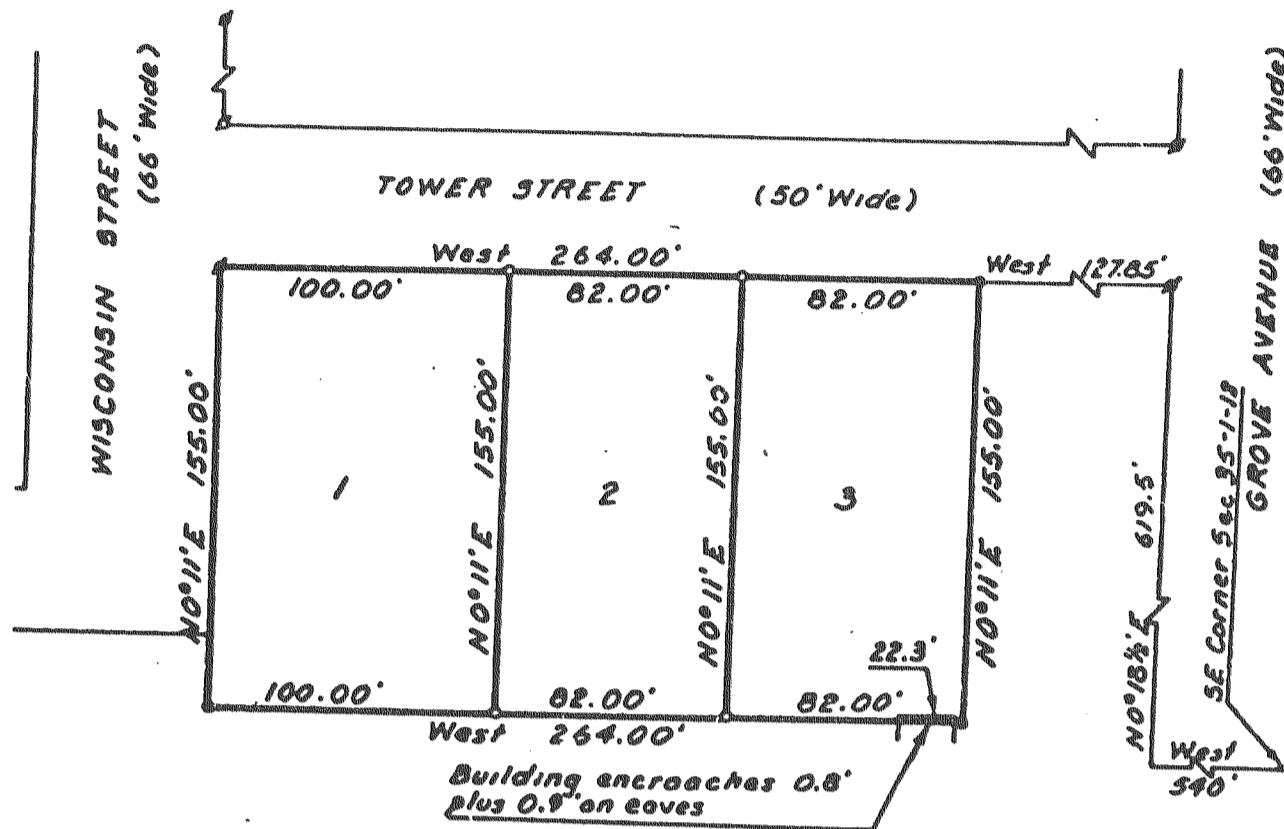

- - 1" Iron Pipe Found
- - 2" x 30" Iron Pipe Found 2.65 lb/lin. ft.
- - 1" x 24" Iron Pipe Placed 1.13 lb/lin. ft.
- - 2" x 30" Iron Pipe Placed 2.65 lb/lin. ft.

CERTIFIED SURVEY NO. 178

LOCATION IS IN THE NE-1/4 OF SECTION 35,
TIN, RIBE. VILLAGE OF GENOA CITY.

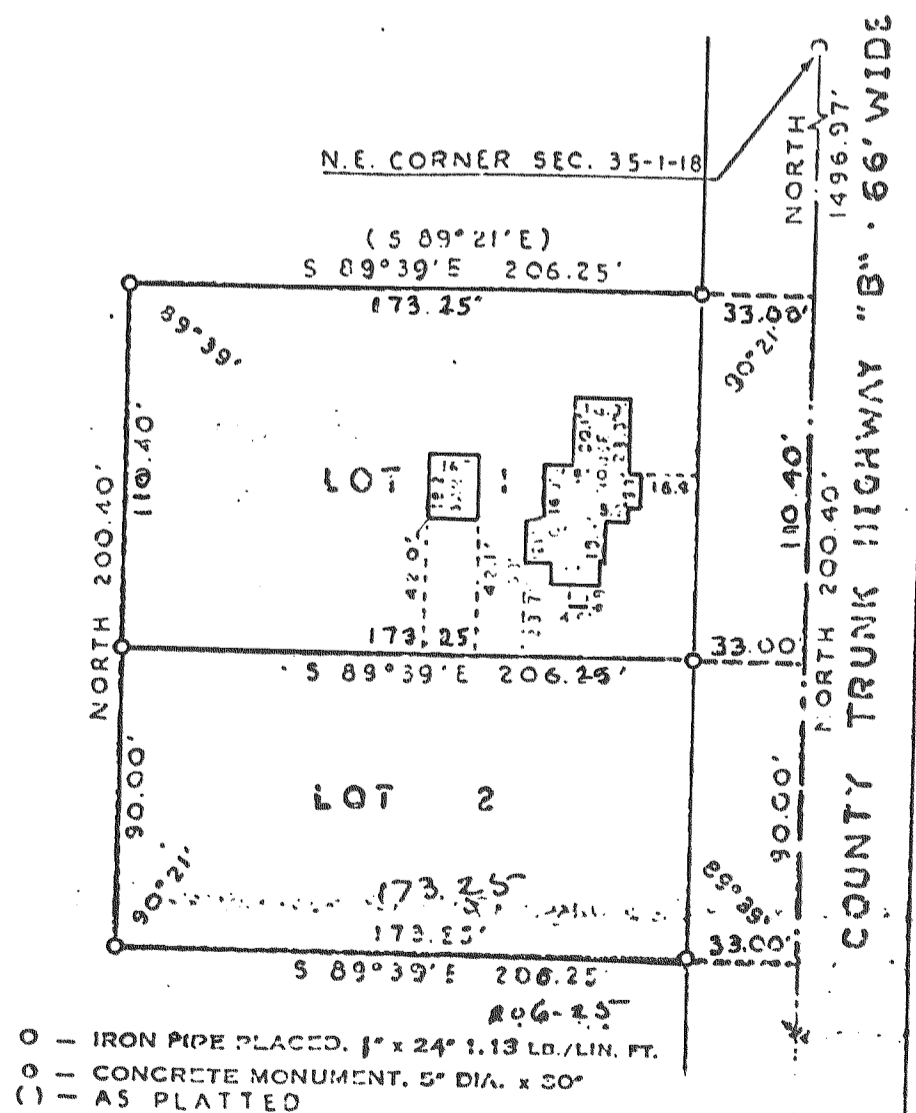

- - IRON PIPE PLACED. 1" x 24" 1.13 LB./LIN. FT.
- - CONCRETE MONUMENT. 5" DIA. x 30"
- () - AS PLATTED

A parcel of land located in the Northeast 1/4 of
Section 35, T 1 N, R 18 E, Village of Genoa City,
Walworth County, Wisconsin

- () - RECORDED AS
- - IRON PIPE FOUND
- - IRON PIPE 1" x 24" 1.13 LB./LIN. FT.
- - CONCRETE MONUMENT FOUND

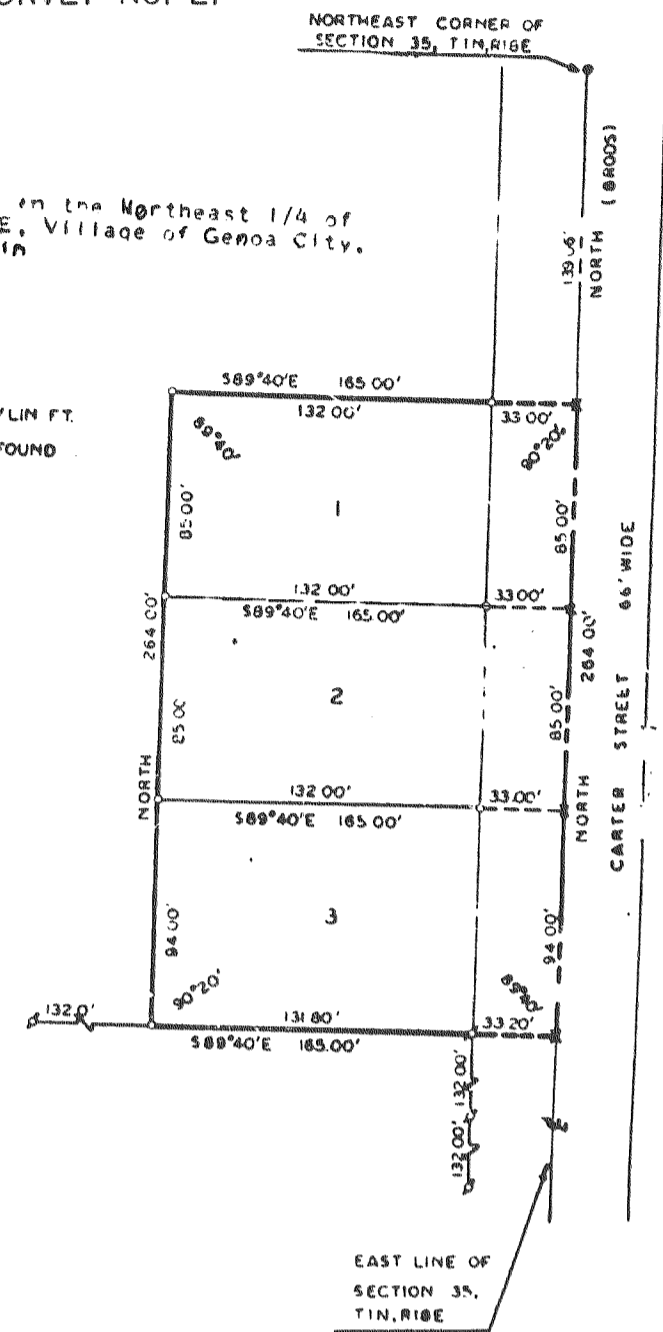

CERTIFIED SURVEY No. 38

A PARCEL OF LAND LOCATED IN THE SOUTHEAST 1/4 OF THE
SOUTHWEST 1/4 OF SECTION 35, TIN, RIBE, VILLAGE OF
GENOA CITY, WALWORTH COUNTY, WISCONSIN.

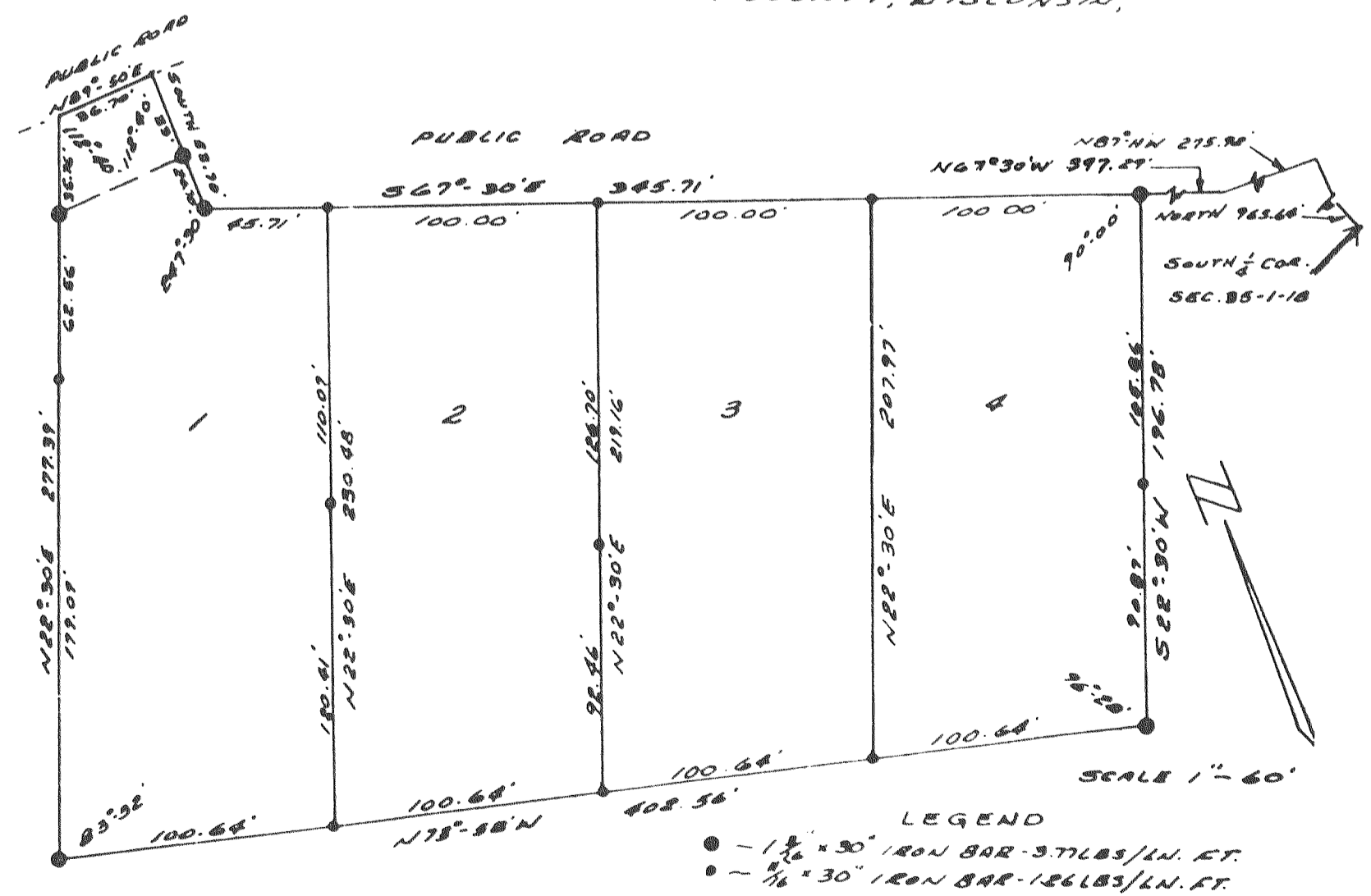

- LEGEND
- - 1 1/2" x 30" IRON BAR - 3.71 LB./LIN. FT.
 - - 1/2" x 30" IRON BAR - 1.26 LB./LIN. FT.