

CERTIFIED SURVEYS 3000, 3021

TOWN OF GENEVA

CERTIFIED SURVEY MAP NO. 3000 VOL. 16 PAGE 58-62

A CERTIFIED SURVEY MAP OF PART OF THE NORTHWEST 1/4 OF THE NORTHEAST 1/4 OF SECTION 24, TOWN 2 NORTH, RANGE 17 EAST, TOWN OF GENEVA, WALWORTH COUNTY, WISCONSIN.

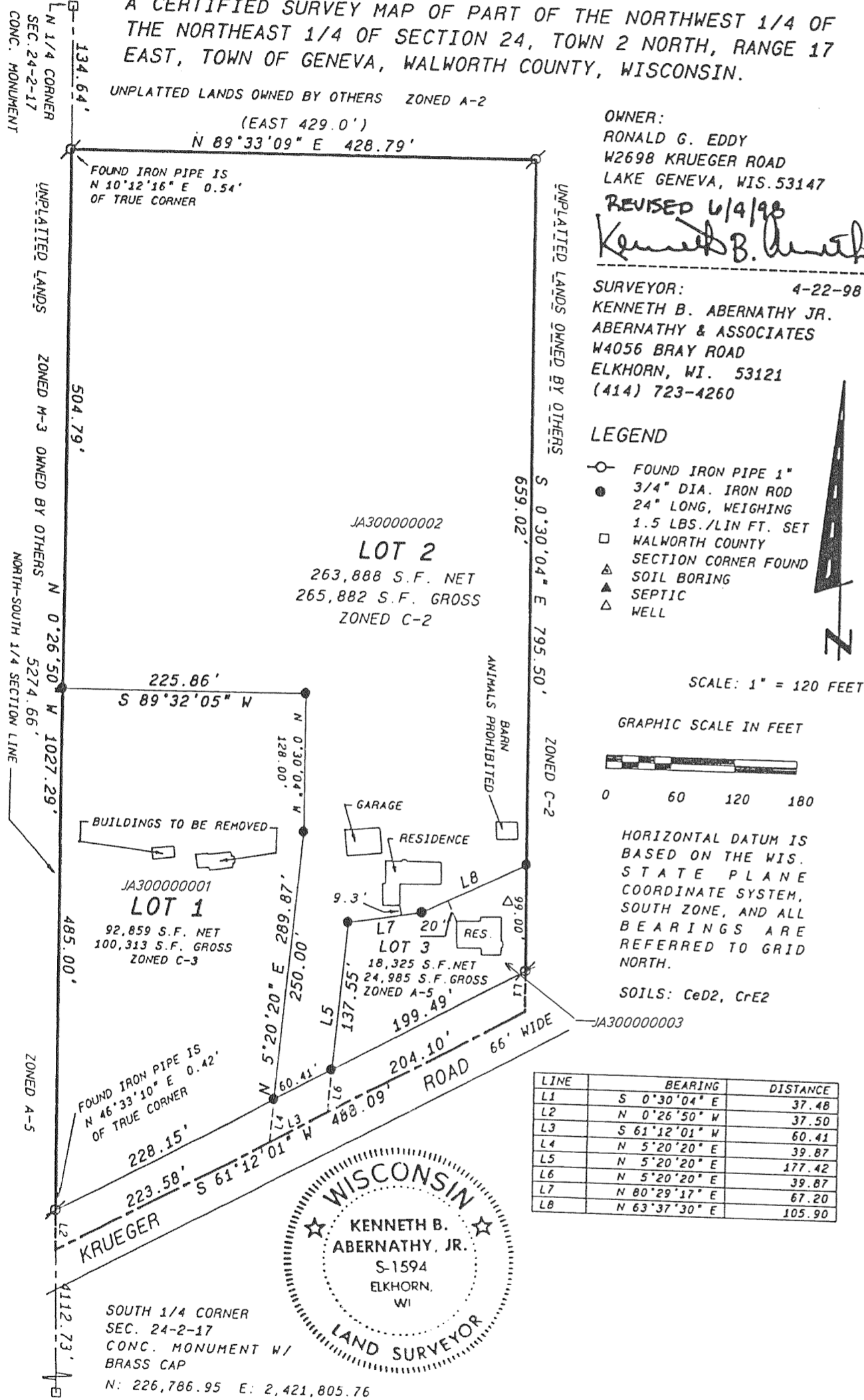

CERTIFIED SURVEY MAP NO. 3021 VOL. 16 PAGES 117, 118

A CERTIFIED SURVEY MAP OF PART OF THE SOUTHWEST 1/4 OF THE SOUTHWEST 1/4 OF SECTION 12, TOWN 2 NORTH, RANGE 17 EAST, TOWN OF GENEVA, WALWORTH COUNTY, WISCONSIN.

OWNERS: JOHN AND BETTY J. TUETING
15 S. JACKSON
ELKHORN, WI. 53121

Kenneth B. Abernathy Jr.
Wis. Reg. No. S-1594
Abernathy & Associates
W4056 Bray Road
Elkhorn, Wisconsin 53121
(414) 723-4260
DATED 8/17/98
REVISED 9/2/98

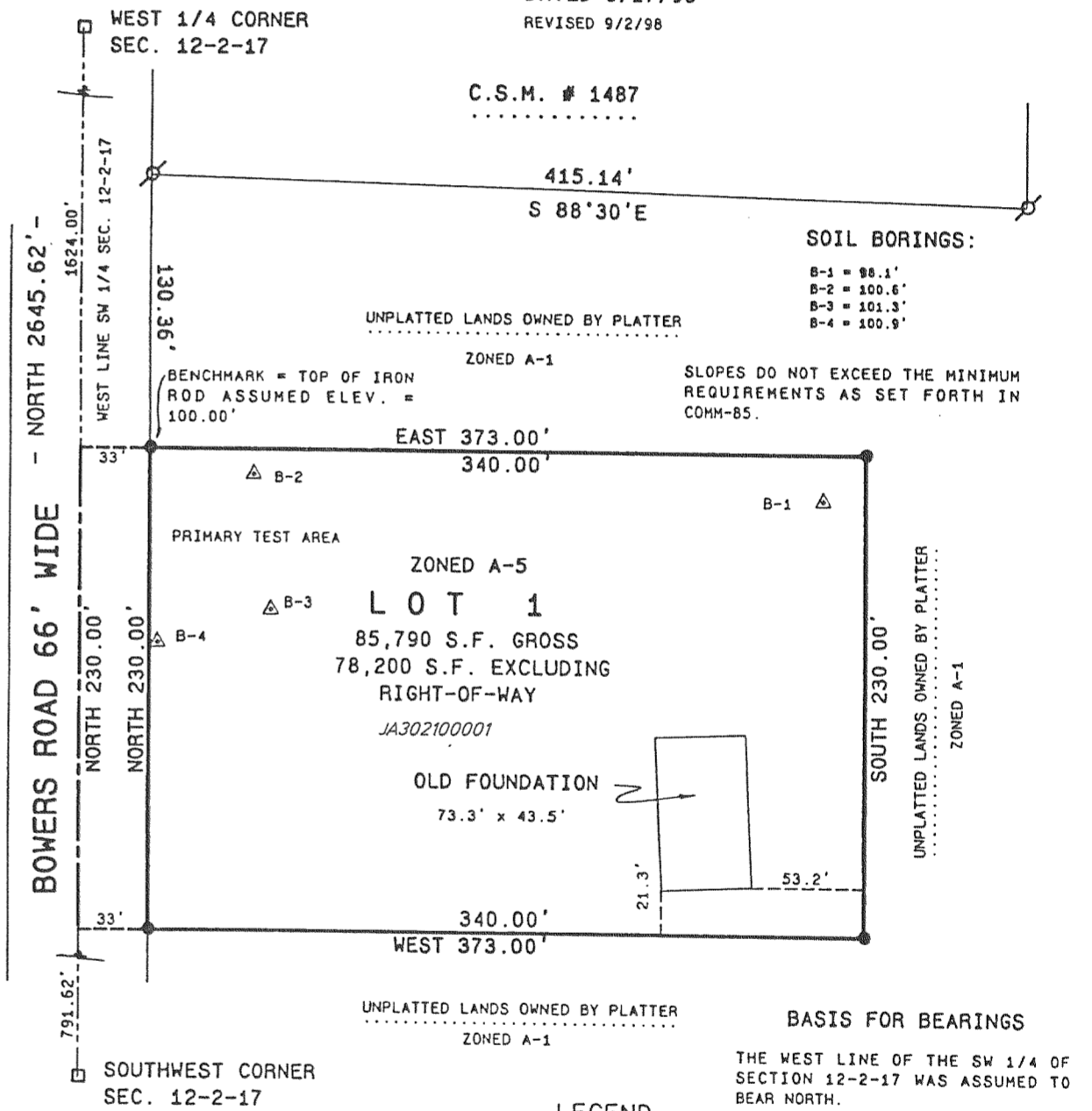

WISCONSIN
KENNETH B. ABERNATHY, JR.
S-1594
ELKHORN, WI
LAND SURVEYOR