

# CERTIFIED SURVEYS 2751, 2764

92

## TOWN OF GENEVA

FARRIS, HANSEN & ASSOC. INC.

7 RIDGWAY COURT - P. O. BOX 437 ELKHORN,  
WISCONSIN 53121

PHONE (414) 723-2098

FAX (414) 723-5886

OWNER: SHIRLEE J. BAHN  
N 2957 MARSHALL LANE  
LAKE GENEVA, WI. 53147

SOILS: MyC; MWD2

CERTIFIED SURVEY NO. 2751

RECORDED IN VOLUME 14 OF CERTIFIED SURVEY  
MAPS ON PAGE 120 AS  
DOCUMENT NO. 338206

LOCATED IN THE SE 1/4 OF THE SW  
1/4 OF SECTION 26, TOWN 2 NORTH,  
RANGE 17 EAST, WALWORTH COUNTY,  
WISCONSIN

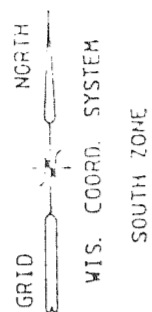

RECORDED AS SE CORNER OF THE W. 1/2 OF THE NE 1/4 OF THE SW  
1/4, SEC. 26-2-17 ON SURVEY BY GEORGE DUNHAM DATED AUG. 6,  
1970.

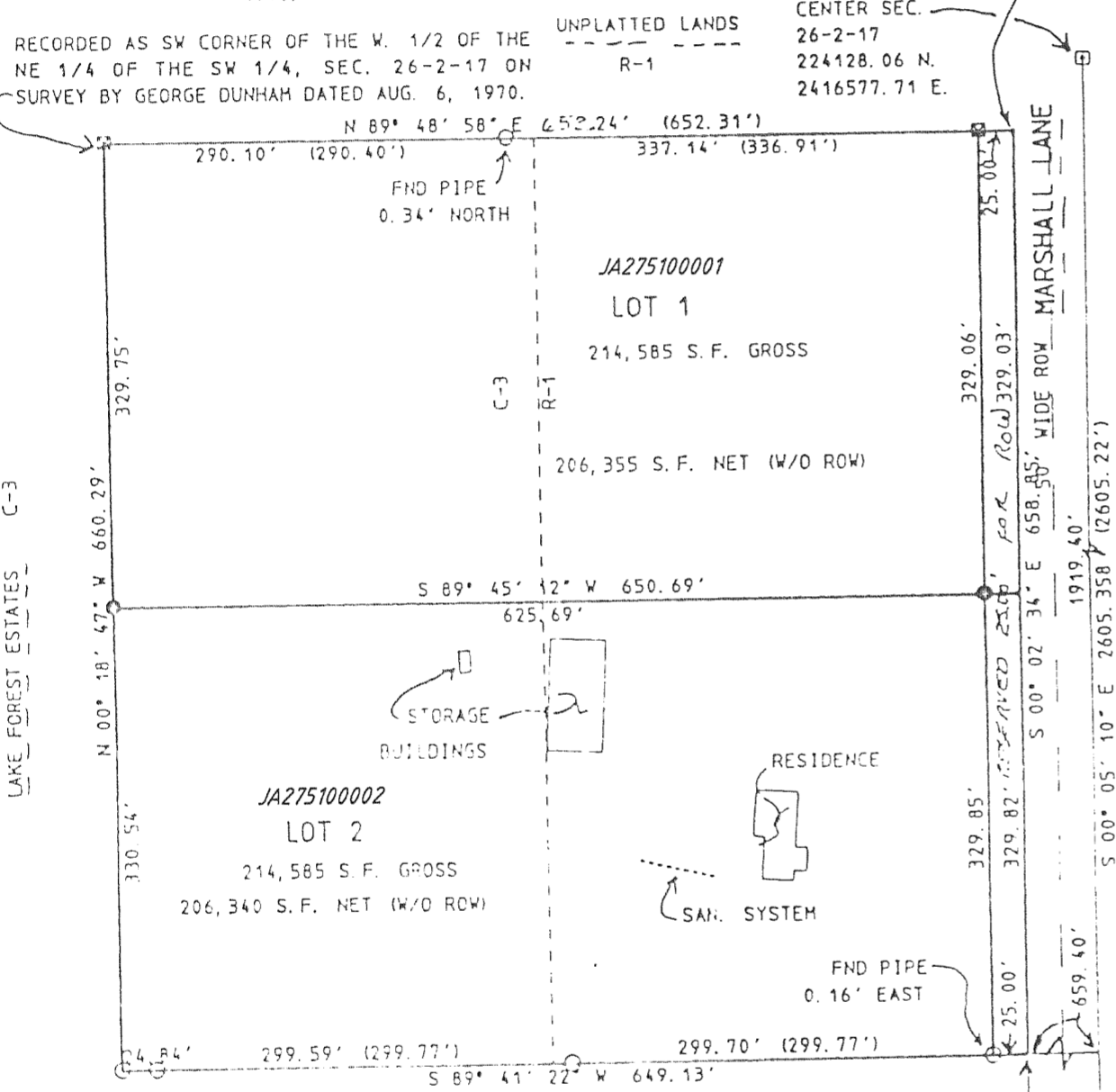

POINT RECORDED AS NE CORNER OF THE N. 1/2 OF THE SW 1/4 OF  
THE SW 1/4, SEC. 26-2-17, ON SURVEY BY HAROLD KOLB, DATED  
AUG. 6, 1970

- = SET IRON REBAR STAKE 3/4" X 24" X 1.13 lbs./ft.
- = FOUND IRON PIPE STAKE 1" DIA.
- ⊗ = FOUND CONCRETE MONUMENT
- = FOUND CONCRETE COUNTY MONUMENT
- (X) = RECORDED AS

UNPLATTED LANDS R-1  
S 1/4 CORNER  
26-2-17  
221522.84 N.  
2416581.62 E.

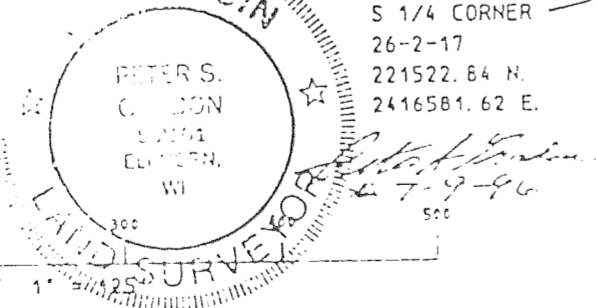

MAP SCALE IN FEET 1" = 100'

REVISIONS:

CERTIFIED SURVEY MAP NO. 2764 VOL. 14

PAGES 150, 151

A CERTIFIED SURVEY MAP OF PART OF THE NORTHWEST 1/4 OF THE SOUTHWEST 1/4 OF SECTION 8, TOWN 2 NORTH, RANGE 17 EAST, TOWN OF GENEVA, WALWORTH COUNTY, WISCONSIN.

OWNERS: GRAHM AND PHYLLIS OLSON  
N4078 C.T.H. "H"  
ELKHORN, WI. 53121

SURVEYOR: KENNETH B. ABERNATHY JR.  
RLS # S - 1594  
ABERNATHY AND ASSOCIATES  
W4056 BRAY RD.  
ELKHORN, WI. 53121  
(414) 723-4260  
DATED 9/18/96

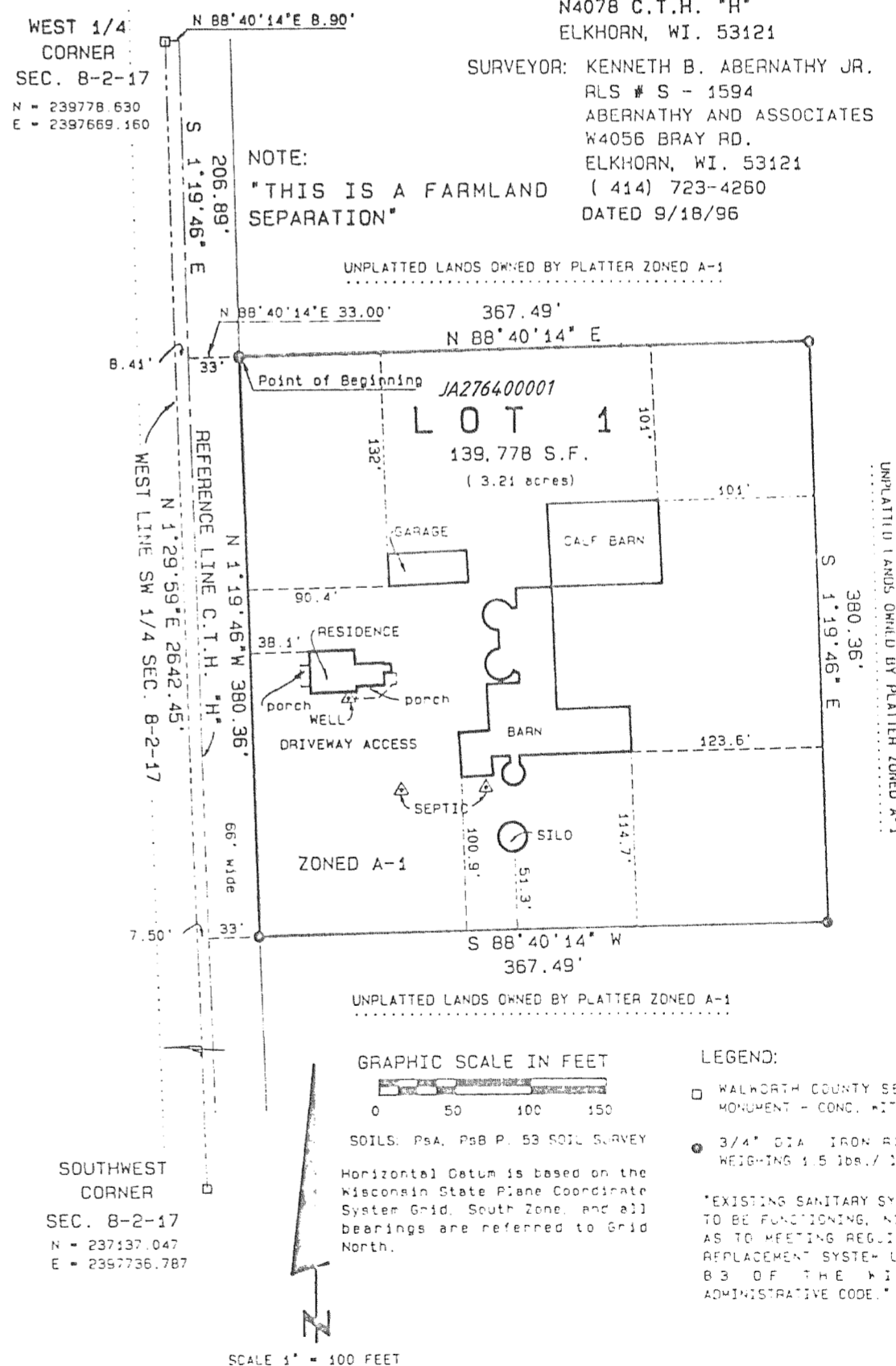

SOUTHWEST  
CORNER  
SEC. 8-2-17  
N = 237137.047  
E = 2357736.787

GRAPHIC SCALE IN FEET

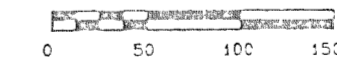

SOILS: P8a, P8b P. 53 SOIL SURVEY

Horizontal Datum is based on the Wisconsin State Plane Coordinate System Grid, South Zone, and all bearings are referred to Grid North.

SCALE 1" = 100 FEET

LEGEND:

- WALWORTH COUNTY SECTION CORNER MONUMENT - CONC. 4" - BRASS CAP
- 3/4" DIA. IRON ROD 24" LONG, WEIGHING 1.5 lbs./lin. ft. SET

\*EXISTING SANITARY SYSTEM APPEARS TO BE FUNCTIONING. NO EVALUATION AS TO MEETING REQUIREMENTS FOR REPLACEMENT SYSTEM UNDER ILHR - B3 OF THE WISCONSIN ADMINISTRATIVE CODE.\*

REVISIONS: