

CERTIFIED SURVEYS 2660, 2722

TOWN OF GENEVA

CERTIFIED SURVEY MAP NO. 2660 VOL. 13
 PAGES 243, 244

A CERTIFIED SURVEY MAP OF PART OF THE NORTHWEST 1/4 AND THE NORTHEAST 1/4 OF THE NORTHEAST 1/4 OF SECTION 23, TOWN 2 NORTH, RANGE 17 EAST, TOWN OF GENEVA, WALWORTH COUNTY, WISCONSIN.

ZONING - C-2
 SOILS TYPES: M+C2, C+D2
 BEARINGS ARE REFERENCED TO C.S.M. # 2438

REVISIONS :

LEGEND

- WALWORTH COUNTY SECTION CORNER FOUND
 - 1" DIA. IRON PIPE FOUND
 - 3/4" DIA. IRON ROD 24" LONG, weighing 1.5 lbs./lin. ft. set
 - (xx) RECORDED AS DIMENSION
 - △ SOIL BORING
- Note: No animals will be housed in the existing pole building on Lot 1.

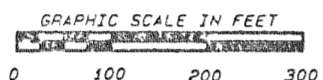

SCALE 1" = 200 FEET

PRIOR TO CONSTRUCTION LOT 1 MUST HAVE SOILS TEST WHICH MEET THE REQUIREMENTS OF ILHR - B5.

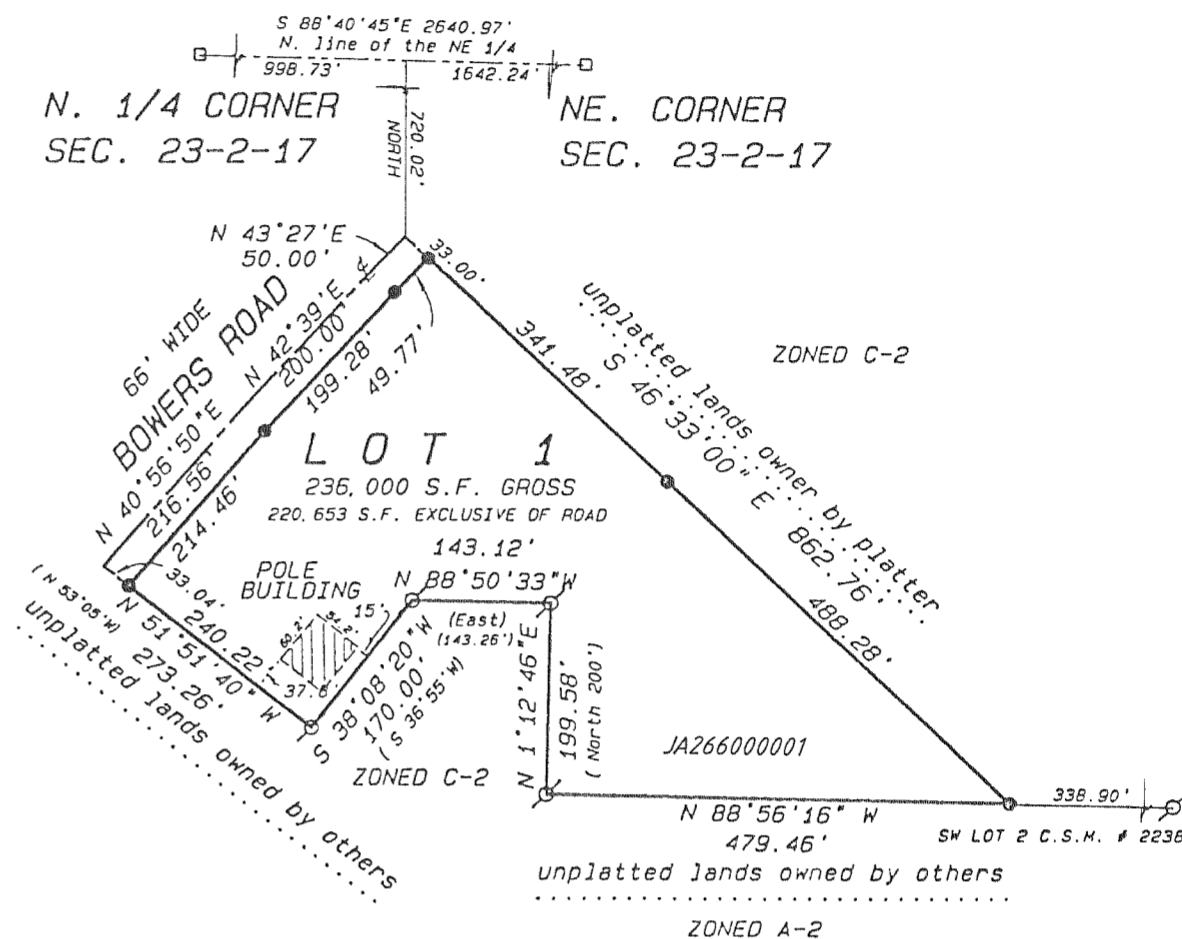

CERTIFIED SURVEY MAP NO. 2722

A PARCEL OF LAND LOCATED IN THE SOUTHEAST 1/4 OF THE NORTHEAST 1/4 OF SECTION 33, T2N, R17E, WALWORTH COUNTY, WISCONSIN.

ZONING - C-2
 SOIL TYPES - M+C2
 - M+D2
 - MyB

| LINE | BEARING | DISTANCE |
|------|--------------|----------|
| L1 | S 0°05'05" W | 24.75' |
| L2 | N 0°05'05" E | 24.75' |
| L3 | S 0°02'33" W | 24.75' |

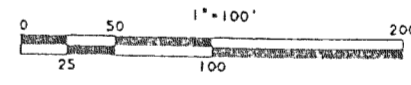
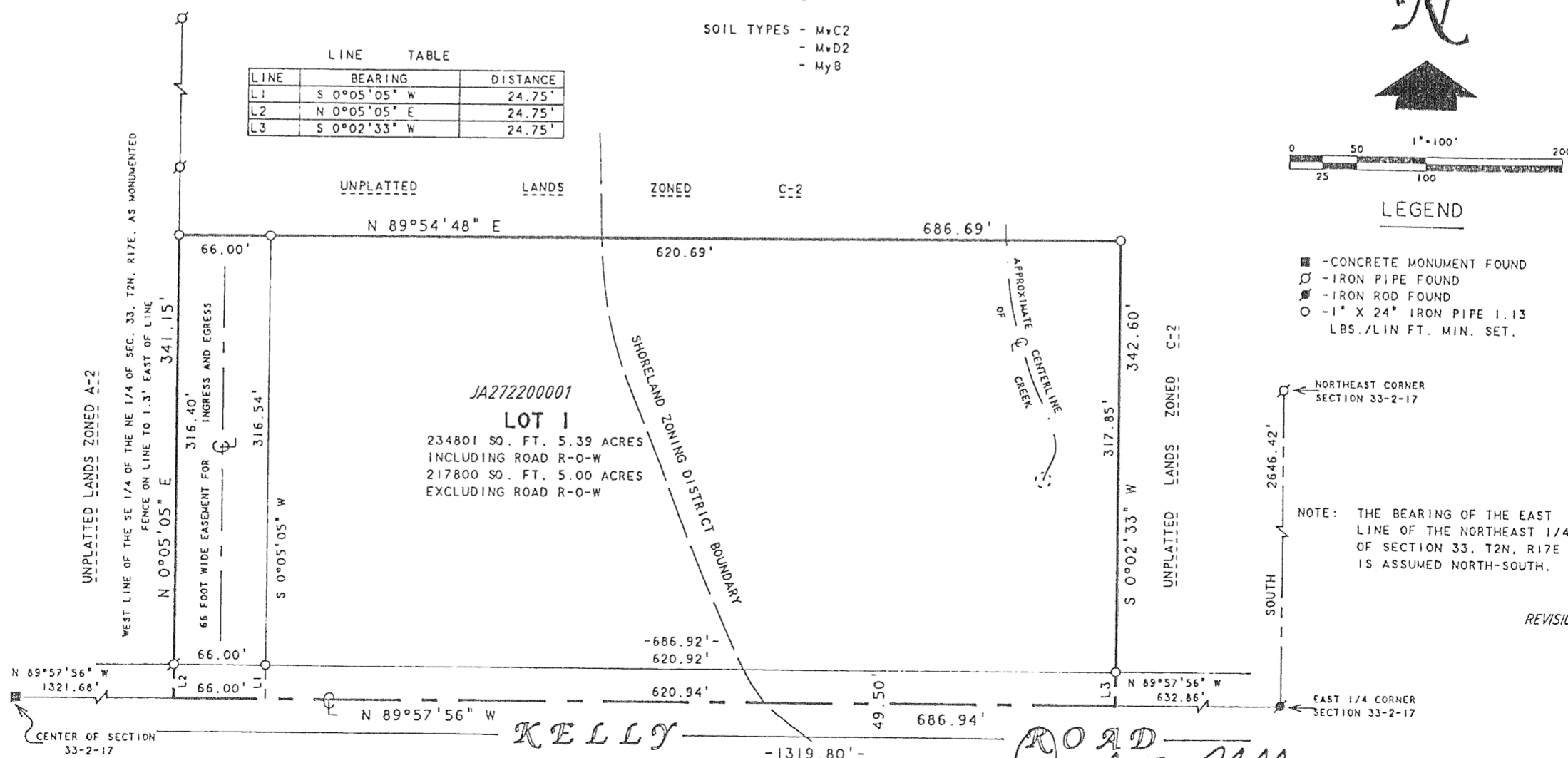

LEGEND

- - CONCRETE MONUMENT FOUND
- - IRON PIPE FOUND
- - IRON ROD FOUND
- - 1" X 24" IRON PIPE 1.13 LBS./LIN FT. MIN. SET.

NOTE: THE BEARING OF THE EAST LINE OF THE NORTHEAST 1/4 OF SECTION 33, T2N, R17E IS ASSUMED NORTH-SOUTH.

REVISIONS :

OWNERS: STURGES TAGGART, JR. AND
 JUDIE M. TAGGART
 W3726 KELLY ROAD
 LAKE GENEVA, WI 53147

SURVEYED BY: ABELL SURVEYING & MAPPING
 1140 SEQUOIA STREET
 DELAVAN, WI. 53115

DAVID F. ABELL
 WISCONSIN REGISTERED LAND SURVEYOR, S-1596

July 3, 1996

DATE

JOB NUMBER - 96056