

CERTIFIED SURVEYS 2632, 2641

88

TOWN OF GENEVA

Survey Map Number 2632

Volume 13
Pages 179 & 180

Located in part of the Southeast 1/4 of the Southwest 1/4 of Section 1, Town 2 North, Range 17 East, Town of Geneva, County of Walworth, State of Wisconsin.

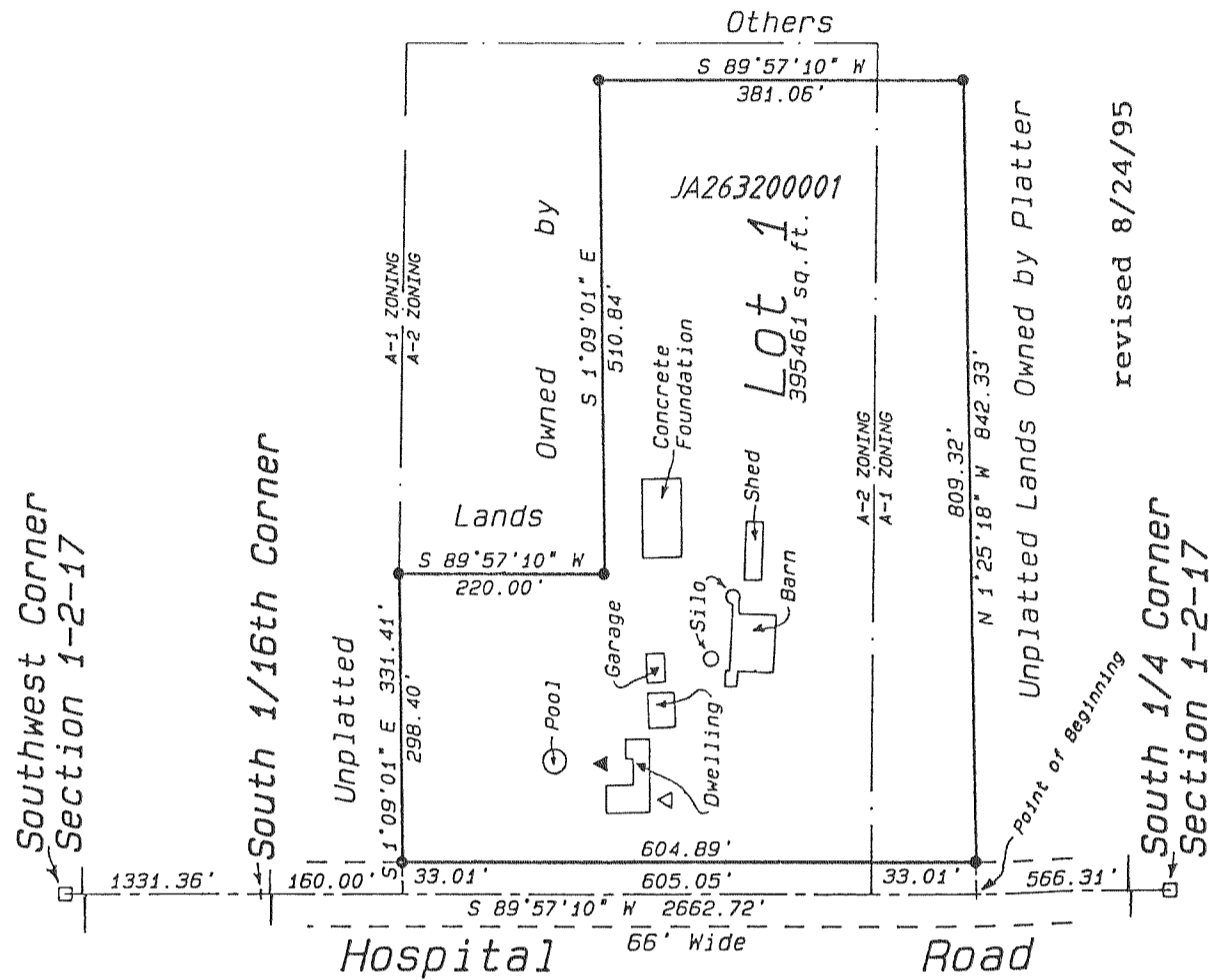

- Legend
- Found Walworth Co. Monument
 - △ Well
 - ▲ Septic
 - Set Iron Pipe, 24" Long, Weighing 1.13 Lbs./Lineal Ft., 1" Dia.

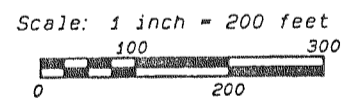

Soil Types:
MpB
MpC2
MwD2
MyB

Notes

- 1) The existing Sanitary System appears to be functioning. No evaluation as to meeting requirements for replacement system under ILHR-B3 of the Wisconsin Administrative Code.
- 2) The South Line of the Southwest 1/4 of Section 1-2-17 was assumed to bear S 89°57'10" W as shown on previous surveys of record.
- 3) "That portion of Lot 1 which is Zoned A-1 may not be used for Building Purposes."

REVISIONS :

FARRIS, HANSEN & ASSOC. INC.

7 RIDGWAY COURT - P. O. BOX 437 ELKHORN, WISCONSIN 53121

PHONE (414) 723-2098

FAX (414) 723-5886

WORK ORDERED BY: GORDON W. KEYES (OWNER)
W. 3554 CTY RD NN
ELKHORN, WISCONSIN 53121

SOILS: GWA
ZONING: A-5

CERTIFIED SURVEY NO. 2641

RECORDED IN VOLUME 13 OF CERTIFIED SURVEY
MAPS ON PAGE 199 AS
DOCUMENT NO. 314213

LOCATED IN THE SOUTHEAST 1/4 OF THE NORTHWEST 1/4 OF SECTION 3, TOWN 2 NORTH, RANGE 17 EAST, GENEVA TOWNSHIP, WALWORTH COUNTY, WISCONSIN

- = SET IRON REBAR STAKE 24" X 3/4" X 1.13 LBS./FT.
- = FOUND CONCRETE COUNTY MONUMENT
- ⊙ = SOIL BORING
- = RECORD MONUMENT POSITION

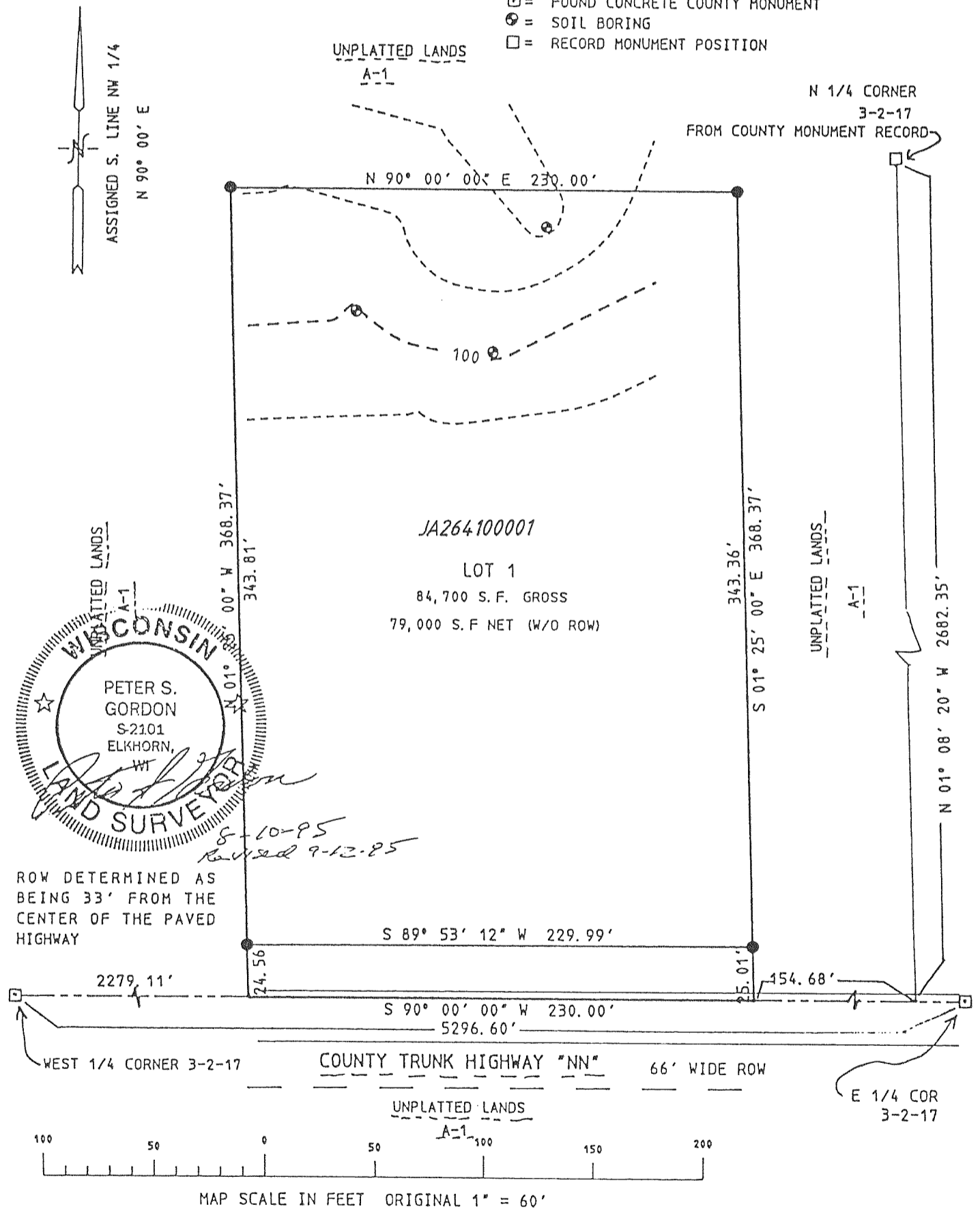

REVISIONS :