

CERTIFIED SURVEYS 2579, 2614

TOWN OF GENEVA

CERTIFIED SURVEY MAP NO. 2579 VOL. 13
 PAGES 62 63

A RESUBDIVISION OF LOT 2 OF CERTIFIED SURVEY MAP NO. 1436 AS RECORDED IN VOL. 6 OF CERTIFIED SURVEY MAPS AS PAGES 326, 327 AS DOCUMENT NO. 117635, LOCATED IN THE NORTHEAST 1/4, THE SOUTHWEST 1/4, THE SOUTHWEST 1/4 AND THE NORTHWEST 1/4 OF THE SOUTHEAST 1/4 OF SECTION 33, TOWN 2 NORTH, RANGE 17 EAST, TOWN OF GENEVA, WALWORTH COUNTY, WISCONSIN.

| CURVE | ARC | DELTA | RADIUS | CHORD LENGTH | CHORD BEARING |
|-------|--------|-----------|--------|--------------|---------------|
| C1 | 211.50 | 89°46'00" | 134.99 | 190.52 | S 45°12'00" E |
| C2 | 108.10 | 89°46'00" | 68.99 | 97.37 | S 45°12'00" E |

| LINE | BEARING | DISTANCE |
|------|---------------|----------|
| L1 | S 0°19'00" E | 258.18 |
| L2 | S 74°00'00" W | 30.00 |
| L3 | N 15°54'40" W | 140.12 |
| L4 | N 89°59'00" E | 227.83 |
| L5 | N 13°25'29" E | 67.88 |

LEGEND

- FOUND IRON PIPE 1 1/2" DIA.
- WALWORTH COUNTY SEC. CORNER FOUND
- SET IRON ROD, 24" LONG, WEIGHING 1.5 LBS./LINEAL FT., 3/4" DIA.
- △ SOIL BORINGS

SOILS: CeD2, MxC2, MyB, MyC, RaA

UNPLATTED LAND OWNED BY OTHERS
 ZONED A-2

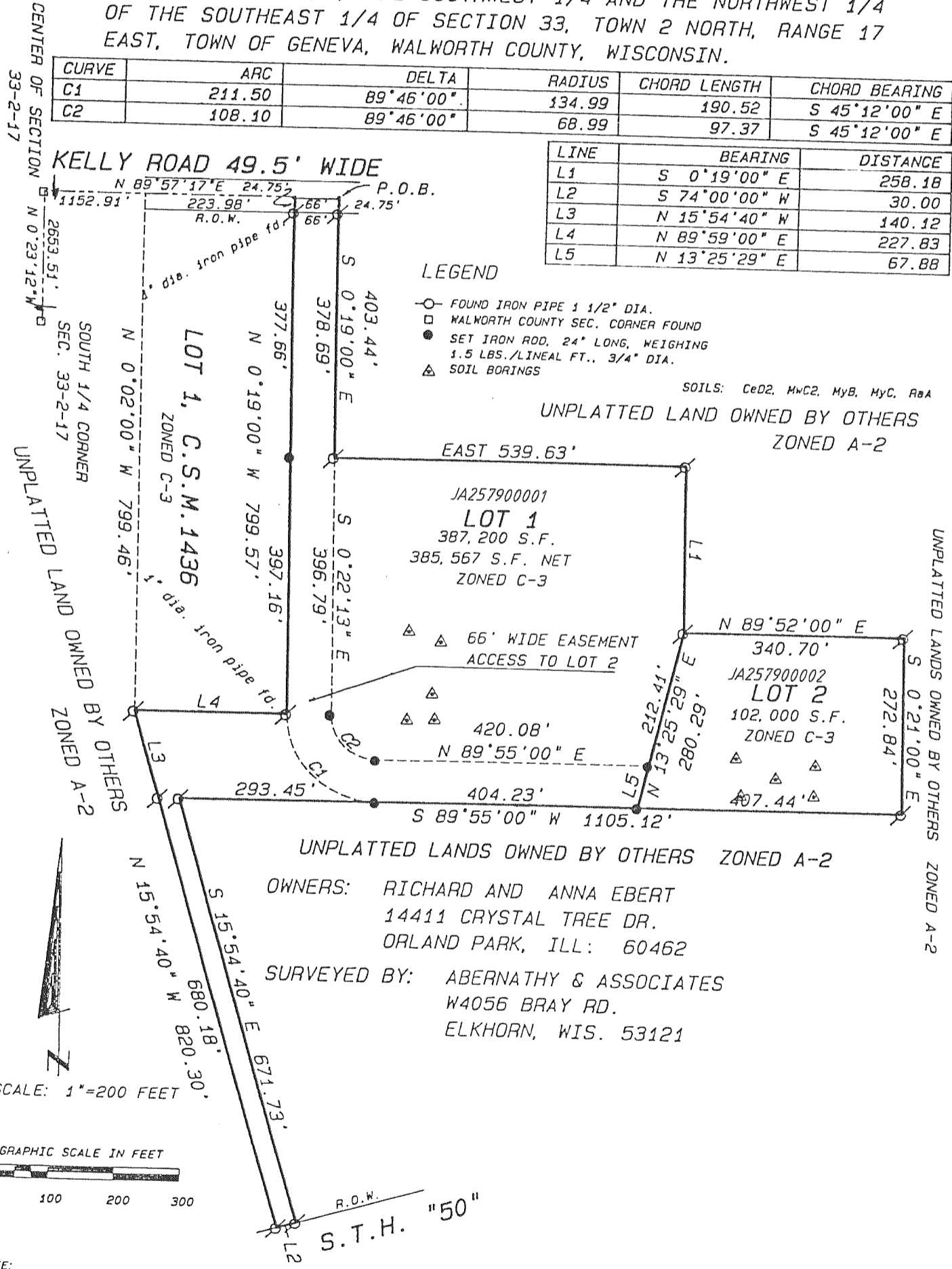

WALWORTH COUNTY CERTIFIED SURVEY MAP NO. 2614
 BEING A REDIVISION OF LOT 1 OF CERTIFIED SURVEY MAP NO. 2394, LOCATED IN PART OF THE NORTHWEST 1/4 OF THE SOUTHEAST 1/4 OF SECTION 2, TOWNSHIP 2 NORTH, RANGE 17 EAST OF THE FOURTH PRINCIPAL MERIDIAN, IN THE TOWN OF GENEVA, WALWORTH COUNTY, WISCONSIN.

OWNERS: JOSEPH R. & REBECCA A. DELENE
 322 N. 8TH STREET
 DELAVAN, WI 53115

PREPARED BY: B.W. SURVEYING
 425 MILWAUKEE AVENUE
 BURLINGTON, WI 53105
 (414)-767-0225
 JOB NO. 2059

SOILS: MpB, MyB, MxC2, K1A, GwA, Ph
 ZONING: C-2

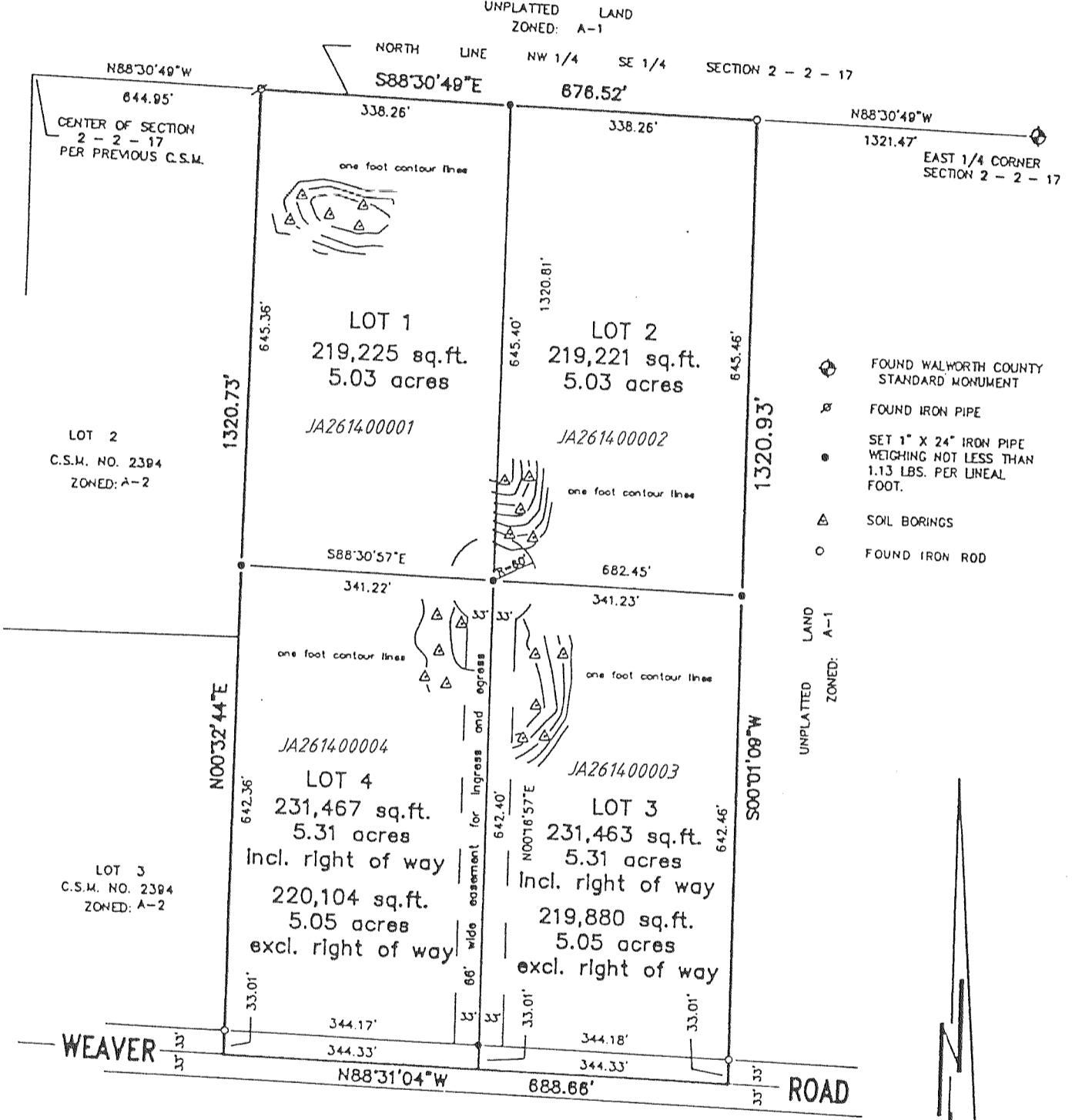

REVISIONS :

REVISIONS :