

TOWN OF GENEVA

Lake Forest Estates

A Subdivision located in the Northwest, Southwest, and Southeast 1/4's of the Southwest 1/4 of Section 26, the Southeast and the Northeast 1/4's of the Southeast 1/4 of Section 27, and the Northeast 1/4 of the Northwest 1/4 of Section 35, all in Town 2 North, Range 17 East, the Northeast 1/4 of the Northwest 1/4 of Section 35, all in Town 2 North, Range 17 East, Wisconsin.

Surveyor's Certificate

Chapter 236 of the Wisconsin Statutes... do hereby certify that to full compliance with the provisions of Chapter 236 of the Wisconsin Statutes...

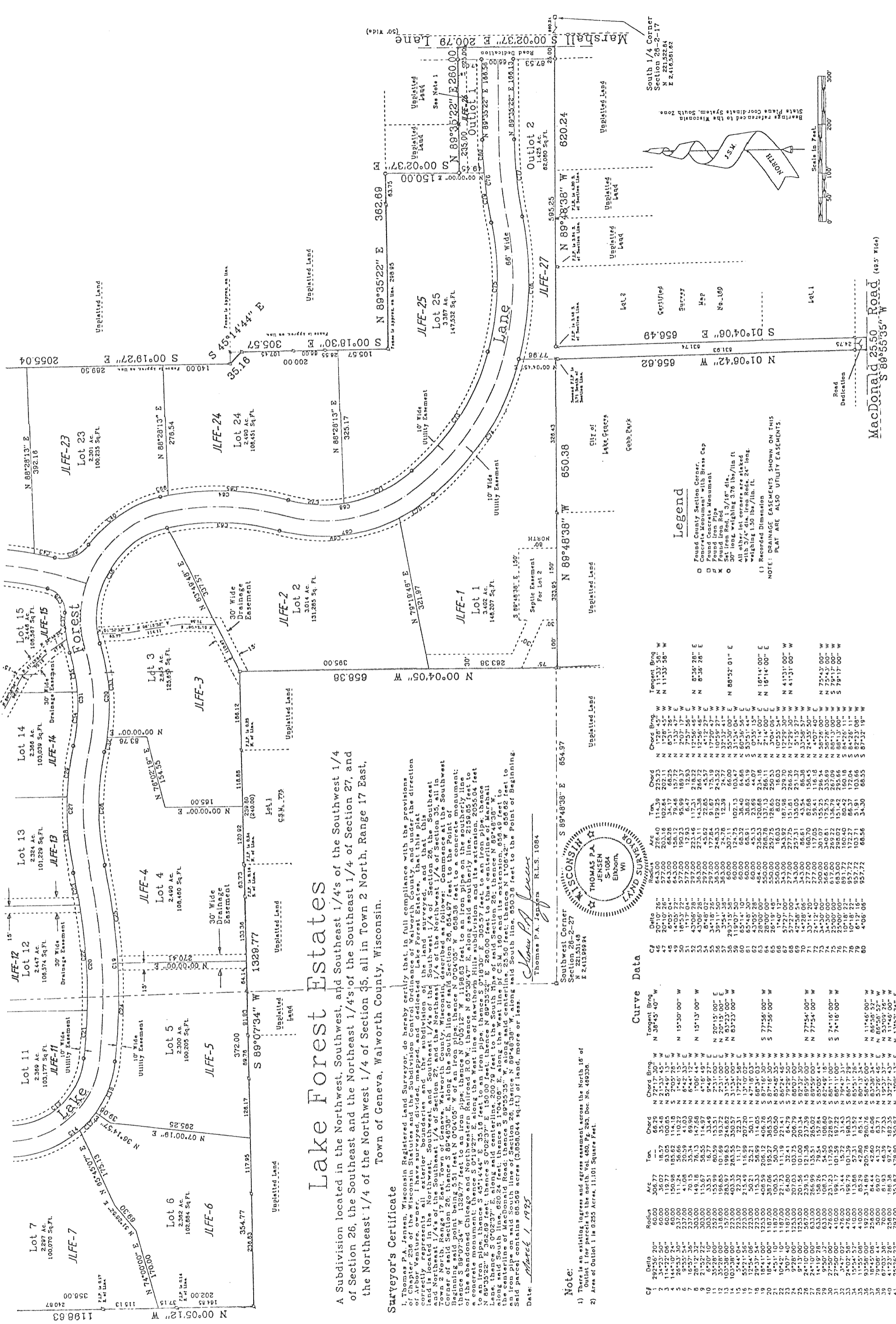
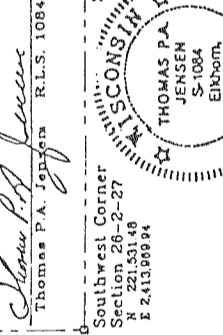

Curve Data table with columns: C/P, Delta, Chord, Tangent, Radius, Arc, Area, Volume. Lists curve data for various lot boundaries.

- Note: 1) There is an existing ingress and egress easement across the North 1/4 of Outlot 1 for parcels to the north, Vol. 400, Pg. 283, Doc. No. 489326. 2) Area of Outlot 1 is 0.255 Acres, 11,101 Square Feet.

Legend

- Found County Section Corner. Found Concrete Monument. Found Iron Pipe. Rebaring 3/4" dia. iron rods 24" long. Weighted Dimension. NOTE: DRAINAGE EASEMENTS SHOWN ON THIS PLAN ARE ALSO UTILITY EASEMENTS.

MacDonald 25.50' Road, (40.5' Wide) S 88°55'35" W